

A SURVEY OF A TRACT OF LAND
IN THE NW $\frac{1}{4}$ SECTION 26, T21S, R4W
MC PHERSON COUNTY, KANSAS

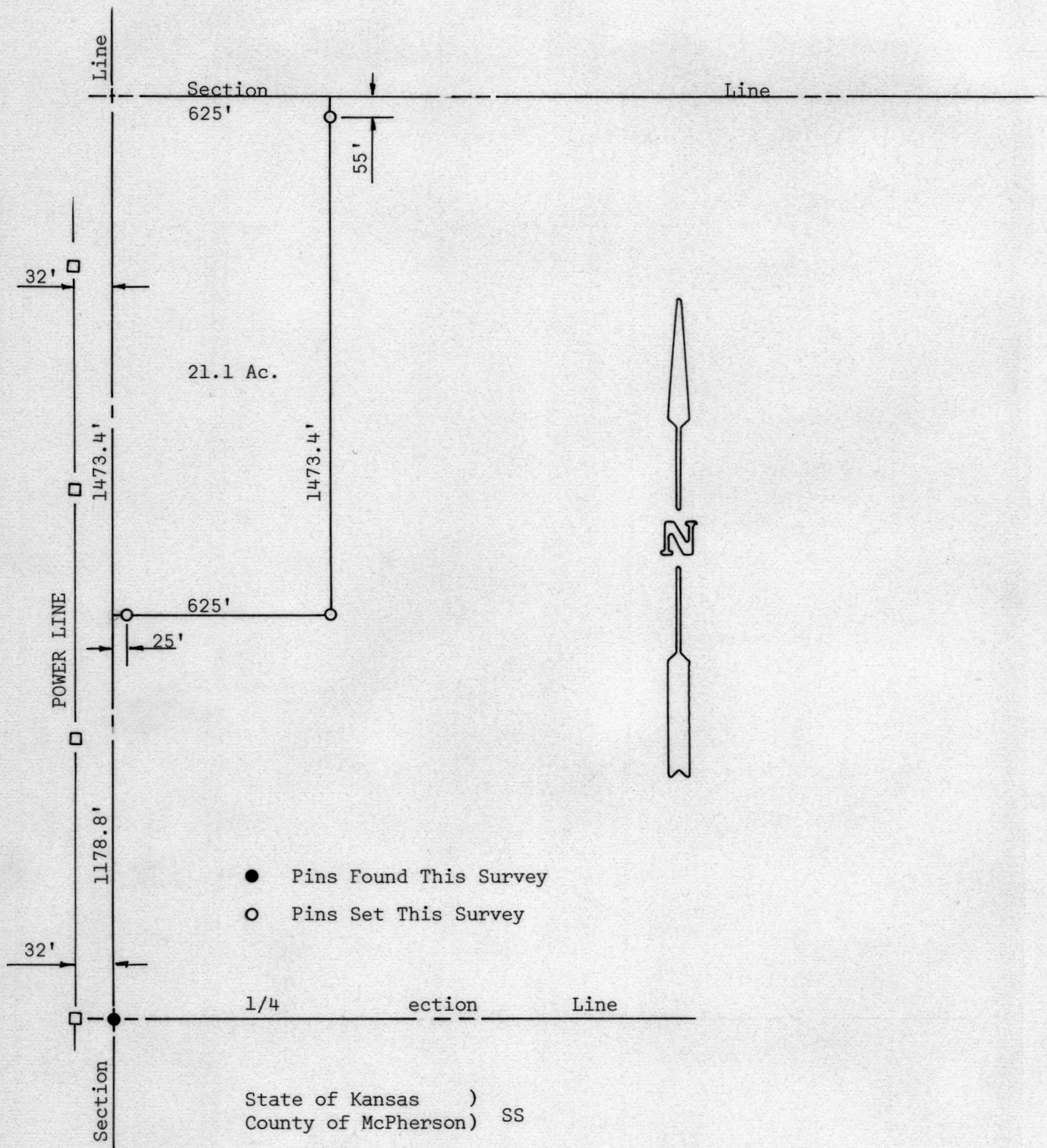

I, Melvin Ferguson, County Engineer of McPherson County, Kansas, do hereby certify that under my supervision a survey was made of a tract of land in the NW $\frac{1}{4}$ of Section 26, T21, R4W of the 6th P.M. and described as follows:

Beginning 1178.8 feet North of the SW corner of said NW 1/4, Section 26, T21S, R4W; thence East, 625 feet; thence North 1473.4 feet to the Section Line; thence West 625 feet to the Section Line; thence South on Section Line, 1473.4 feet to the place of beginning. Said tract contains 21.1 acres more or less.

I, Also, certify that the above plat is a true exhibit of said survey as far as it is known to me.

Survey called for by William E. Schrock

Signed on this 30th day of September, 1974

Melvin Ferguson
Melvin Ferguson, P. E.
County Engineer
McPherson County, Kansas

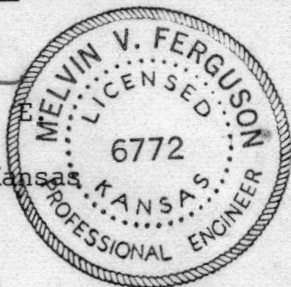

MICROFILM