

Part of $N\frac{1}{2}, SW\frac{1}{4}$, Sec. 26, T.21.S., R.2.W., 6th. P. M.

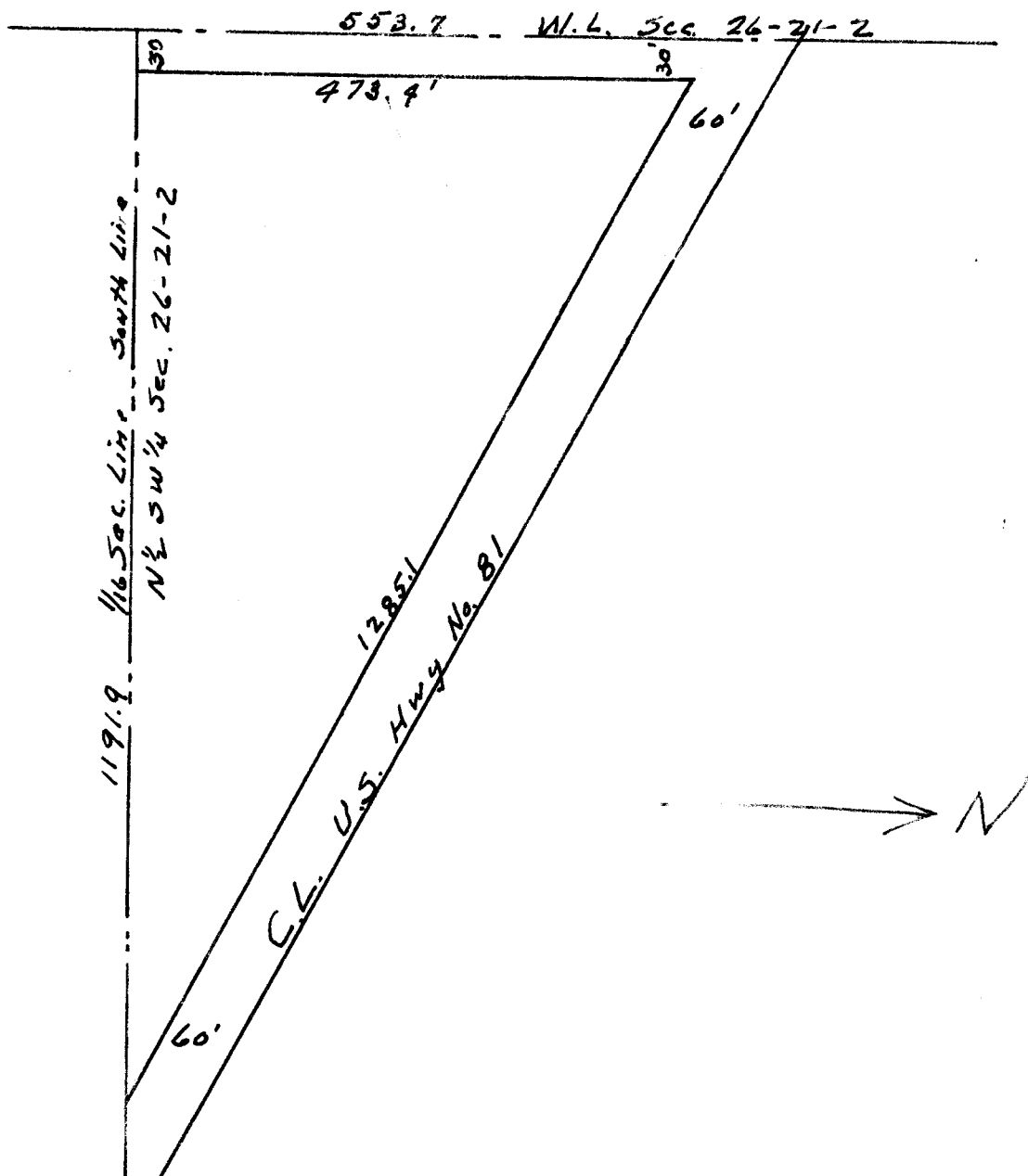

State of Kansas, County of McPherson, SS.

I, G.D. Johnson, Licensed Civil Engineer of the State of Kansas do hereby certify that I did on the 31st. day of October, 1955 survey the following described property. All that part of the $N\frac{1}{2}, SW\frac{1}{4}$, Sec. 26. T.21.S., R.2.W., 6th. P. M. lying south and west of the now existing U. S. Hwy. No. 81, except the west 30 feet thereof owned by the City of Moundridge, Kansas and described as follows: Beginning at the SW. Cor. of the $N\frac{1}{2}, SW\frac{1}{4}$, Sec. 26., T.21.S., R.2.W., thence east for point of beginning 30 feet., thence east on 1/16th. Sec. line 1191.9 feet to the southerly right of way line of U. S. Hwy. No. 81, thence northwesterly 1285.1 feet along said right of way to a point 30 feet east of west line of said Sec. 26, thence south 473.4 feet to the place of beginning. said tract containing 6.49 more or less acres. I also certify that accompanying plat is a true exhibit of said survey.

G.D. Johnson

MICROFILM