

Part of NW $\frac{1}{4}$., Sec. 26., T.21.S., R.2.W., 6th. p.m.

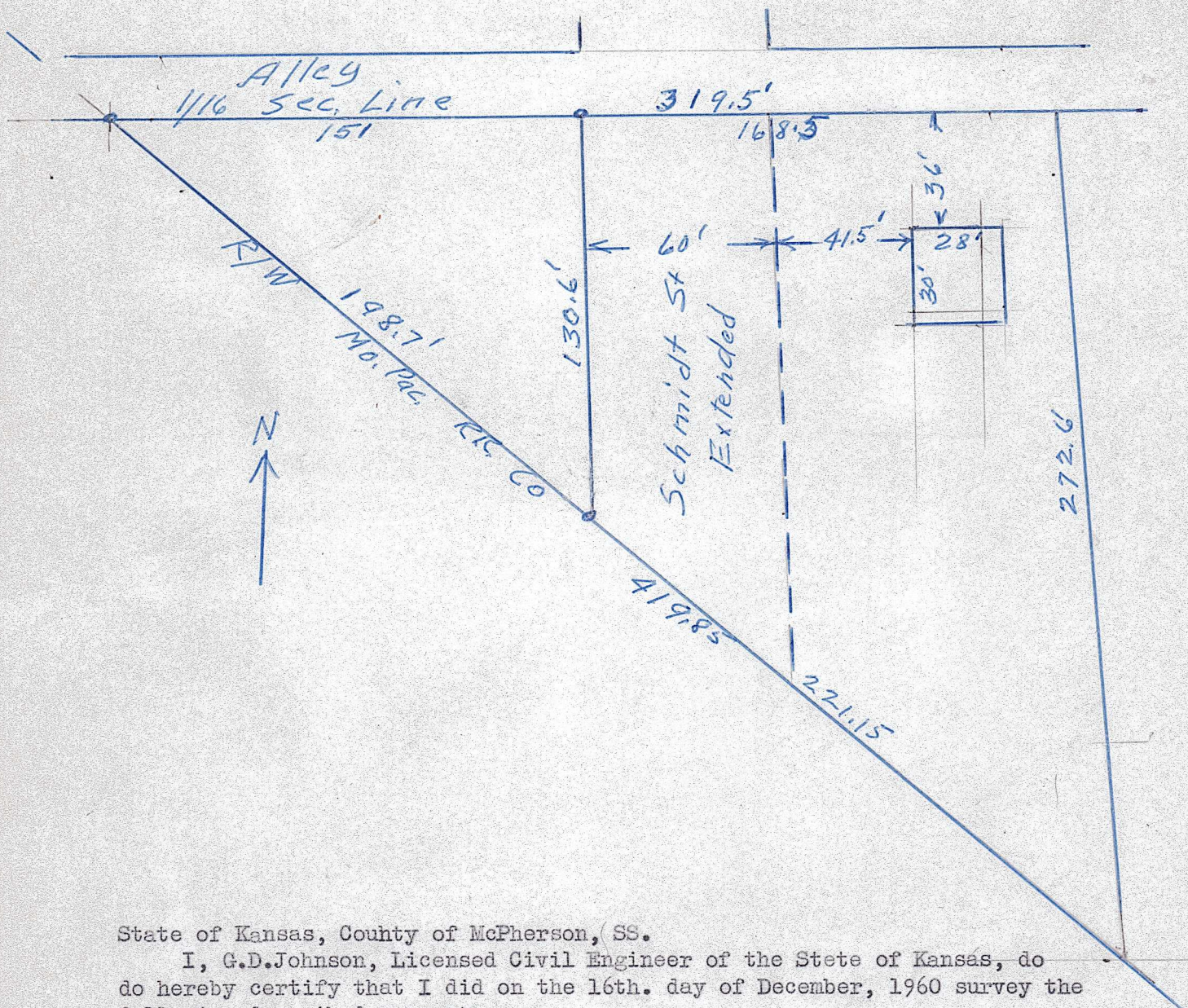

State of Kansas, County of McPherson, SS.

I, G.D. Johnson, Licensed Civil Engineer of the State of Kansas, do do hereby certify that I did on the 16th. day of December, 1960 survey the following described property.

Part of the NW $\frac{1}{4}$., Sec. 26., T.21.S., R.2.W., 6th. P. M. Beginning 31 rods and 9 $\frac{1}{2}$ inches (512.29 ft.) east of the NW. Cor. of the SW $\frac{1}{4}$., NW $\frac{1}{4}$., Sec. 26., T.21.S. R.2.W., 6th. P. M., thence ^{line} east on 1/16 th. Sec. line 151 Ft., thence south 130.6 ft. to the Northeastly of Mo. Pac. RR. Right of way, thence ~~nowesterly~~ northwesterly along said Right of Way 198.7 ft. to place of beginning.

I also certify that I located improvements on the following adjoining property; Beginning 663.29 ft. east of NW. Cor. of SW $\frac{1}{4}$., NW $\frac{1}{4}$., Sec. 26, T.21S., R.2.W. thence east on 1/16th. sec. line 168.5 ft., thence south 272.6 ft to Northeastly line of Mo. Pac. RR. Right of Way thence northwesterly 221.15 ft. to the west line of Schmidt Street extended, thence north 130.6 ft. to place of beginning.

I also certify that accompanying plat is a true exhibit of said survey.

G.D. Johnson
G. D. Johnson, Engr.