



**Garber Surveying
Service, P.A.**

217 East 1st, Suite 16 • Phone 316 665-7032 • FAX 316 663-7401
Hutchinson, Kansas 67501

Proj. No. G91-691

SURVEY FOR: JERRY & CANDY SCHRAG

DESCRIPTION: Lot 1, Block 8, Becker's Subdivision, part of the South half of the Northwest Quarter of Section 26, Township 21 South, Range 2 West of the 6th Principal Meridian, McPherson County, Kansas.

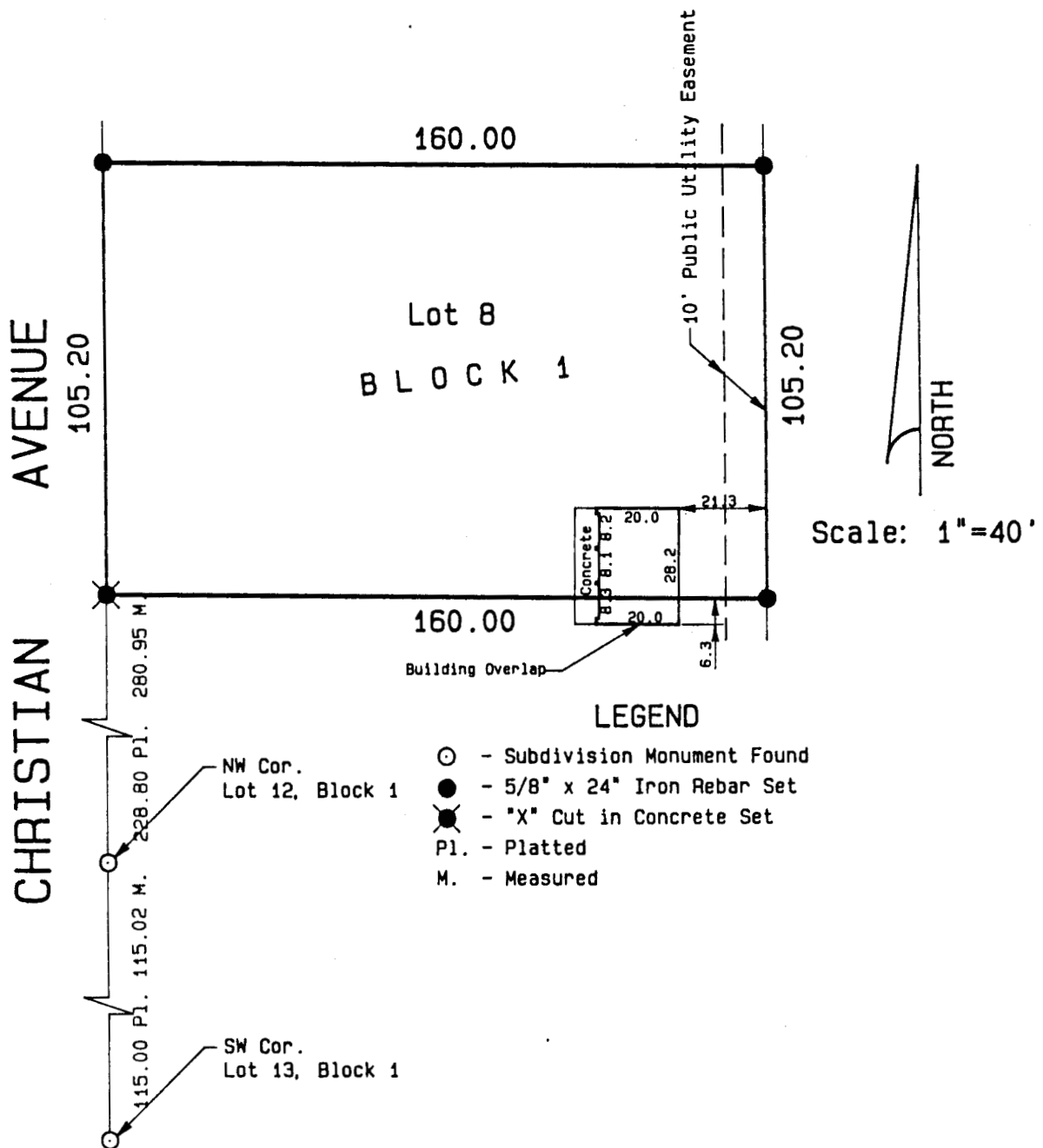

SURVEYOR'S CERTIFICATE:

I hereby certify this plat to be a true, correct and complete representation of the property described above as surveyed under my supervision.

Dated: January 3, 1992

Daniel E. Garber
Daniel E. Garber RLS #683

