

SURVEY IN THE SE 1/4, NW 1/4  
SECTION 26, TWP. 21S, RGE. 2W  
MC PHERSON, KANSAS

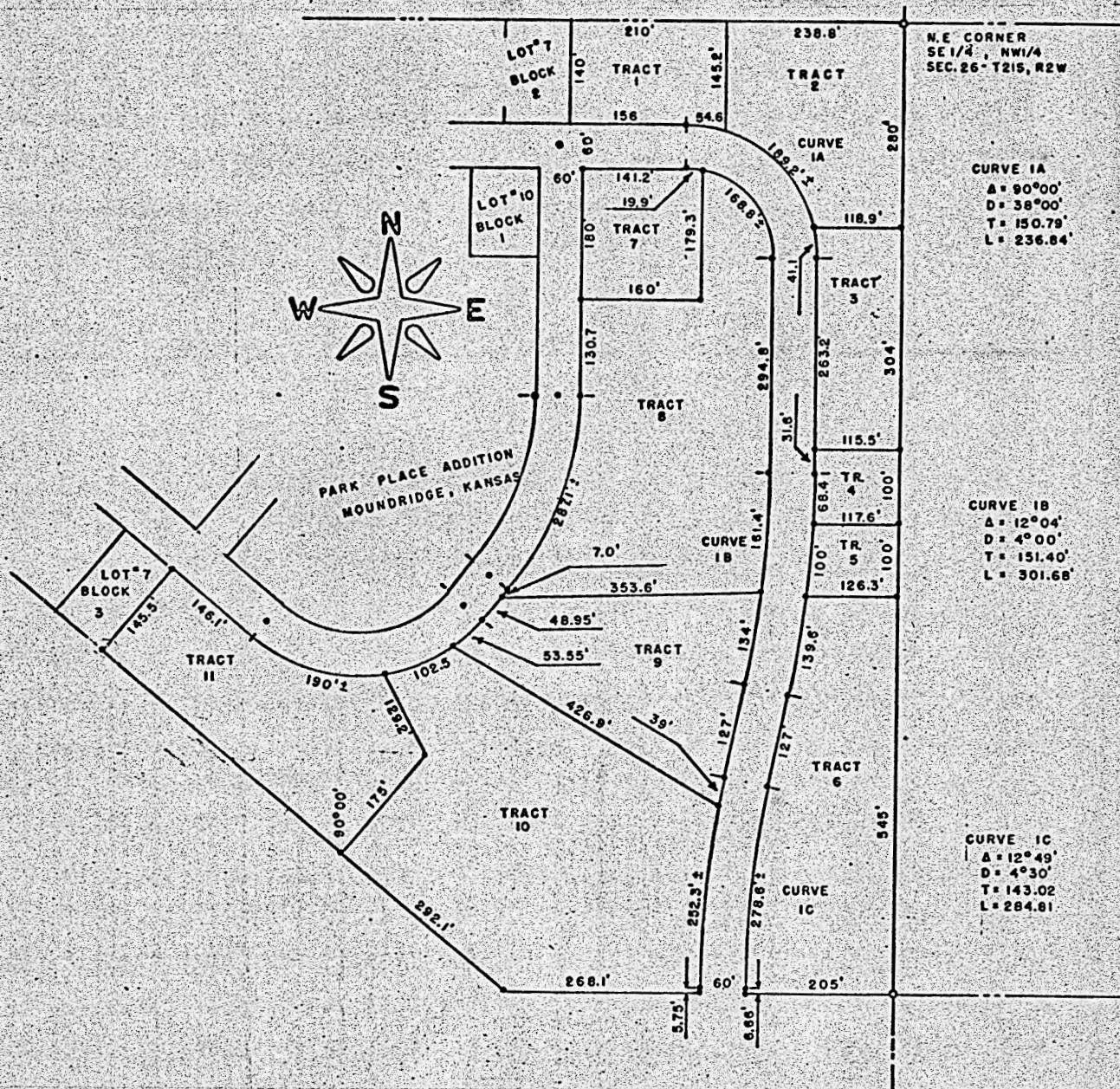

State of Kansas )  
County of McPherson) SS

I, F. R. Rankin, County Engineer of McPherson, Kansas, do hereby certify that under my supervision a survey was made in the SE 1/4, NW 1/4 Section 26, T21S, R2W of the 6th P.M. and described as follows:

Tract No. 5. Beginning at a point 684 feet South of the NE corner of said SE 1/4, NW 1/4; thence West 117.6 feet to the East line of dedicated Township Road recorded in Vol. 153 Misc., Page 99, in the Office of the Register of Deeds, McPherson, Kansas; thence South along said line being curved to the West, a distance of 100 feet; thence East 126.3 feet to the East Line of said SE 1/4, NW 1/4; thence North 100 feet to the point of beginning. The land herein described contains 0.28 acres more or less and the above plat is a true exhibit of said survey as far as it is known to me.

Survey requested by Joe W. Goering

Signed this 12 day of March, 1973

*F. R. Rankin*

F. R. Rankin, P. E.  
County Engineer  
McPherson County Engineer

