

A SURVEY OF A TRACT OF LAND IN THE
SE1/4, SECTION 26, T21S, R2W
MCIPHERSON COUNTY, KANSAS

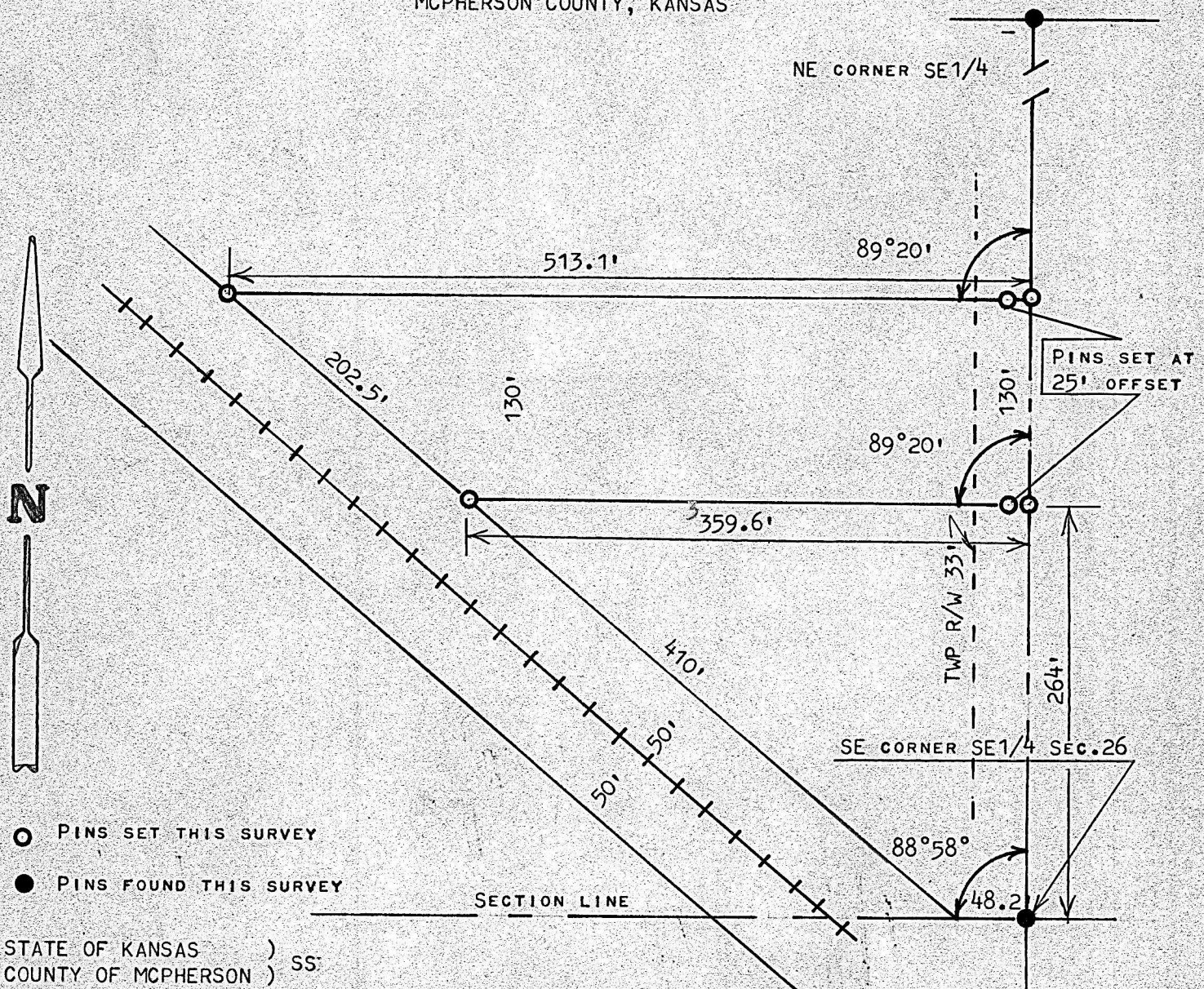

I, MELVIN FERGUSON, PROFESSIONAL ENGINEER OF THE STATE OF KANSAS DO HEREBY CERTIFY THAT UNDER MY SUPERVISION A SURVEY WAS MADE IN THE SE1/4, SECTION 26, T21S, R2W OF THE 6TH P.M. AND DESCRIBED AS FOLLOWS:
BEGINNING 264 FEET NORTH OF THE SE CORNER OF SAID SE1/4, SECTION 26, T21S, R2W; THENCE INTERIOR ANGLE WEST OF 89°20' AND A DISTANCE OF 359.6 FEET AND TO THE RAILROAD RIGHT OF WAY; THENCE NORTHWESTERLY ALONG RAILROAD RIGHT OF WAY 202.5 FEET; THENCE EAST PARALLEL WITH SOUTH LINE OF THIS TRACT 513.1 FEET AND TO SECTION LINE; THENCE SOUTH ON SECTION LINE 130 FEET AND TO THE PLACE OF BEGINNING. SAID TRACT OF LAND CONTAINS 1.3 ACRES MORE OR LESS, AND THE ABOVE PLAT IS A TRUE EXHIBIT OF SAID SURVEY AS FAR AS IT IS KNOWN TO ME.

SURVEY CALLED FOR BY DARREL D. KAUFMAN

SIGNED THIS 16th DAY OF JULY, 1977

MELVIN FERGUSON
PROFESSIONAL ENGINEER
MCIPHERSON, KANSAS

