

A SURVEY IN THE S $\frac{1}{2}$, SW $\frac{1}{4}$ SECTION 26,
T21S, R2W
MC PHERSON COUNTY, KANSAS

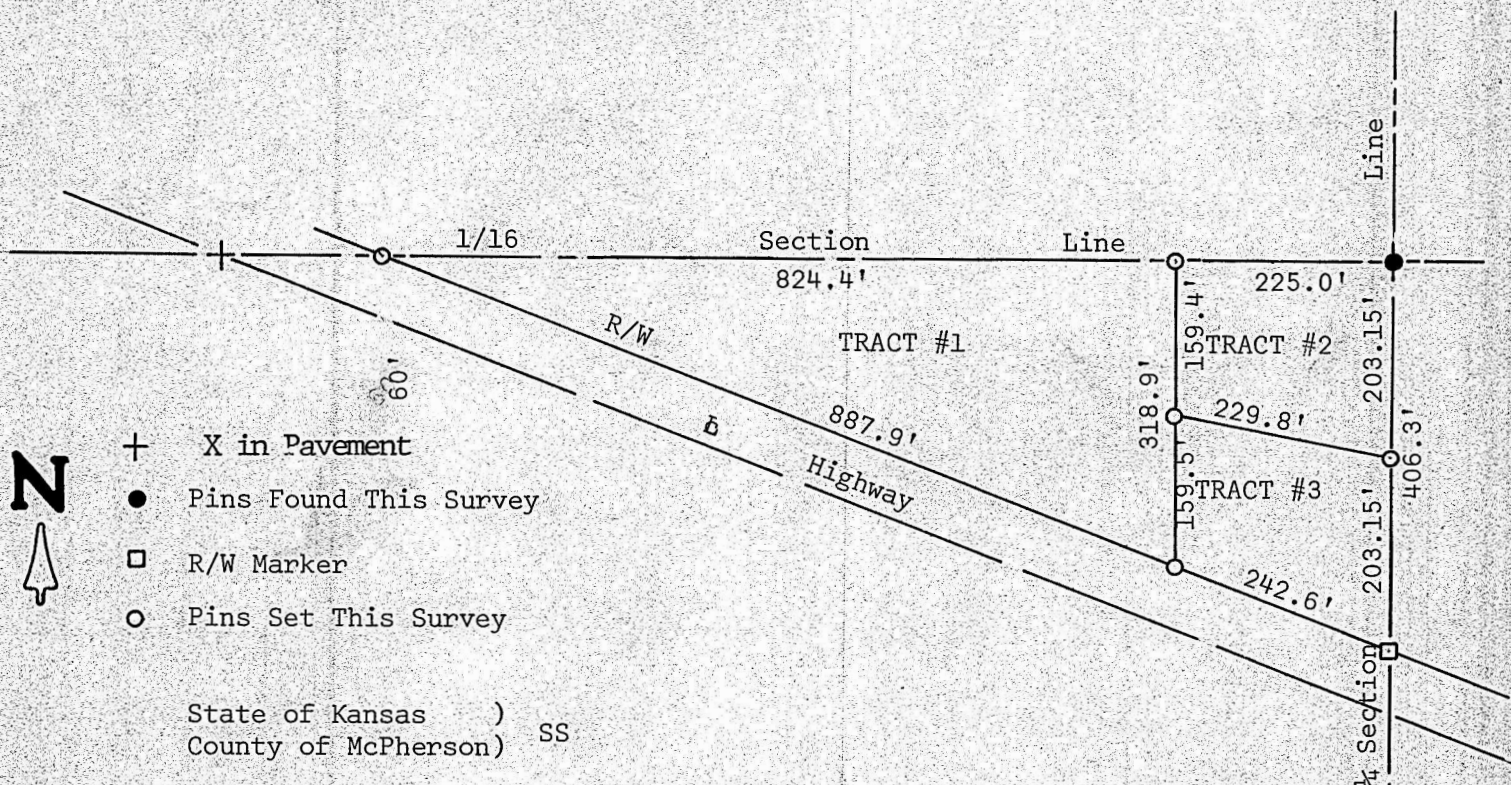

I, Melvin Ferguson, County Engineer of McPherson County, Kansas, do hereby certify that under my supervision a survey was made to divide a tract of land in the S $\frac{1}{2}$, SW $\frac{1}{4}$ of Section 26, T21S, R2W of the 6th P.M. and described as follows:

Tract #1 - Beginning on the 1/16 Section Line, 225.0 feet West of the NE corner of said S $\frac{1}{2}$, SW $\frac{1}{4}$ of Section 26; thence South, parallel with the 1/4 Section Line, 318.9 feet to the Highway R/W; thence Northwesterly, on the Highway R/W, 887.9 feet to the 1/16 Section Line; thence East, on 1/16 Section Line, 824.4 feet to the place of beginning. Said tract contains 3.0 acres more or less.

Tract #2 - Beginning at the NE corner of said S $\frac{1}{2}$, SW $\frac{1}{4}$ of Section 26; thence West, on 1/16 Section Line, 225.0 feet; thence South, parallel with 1/4 Section Line, 159.4 feet; thence Southeasterly 229.8 feet to the 1/4 Section Line; thence North 203.15 feet to the place of beginning. Said tract contains 0.95 acres more or less.

Tract #3 - Beginning 203.15 feet South of the NE corner of said S $\frac{1}{2}$, SW $\frac{1}{4}$, Section 26; thence South, on 1/4 Section Line, 203.15 feet to the Highway R/W; thence Northwesterly, on the Highway R/W, 242.6 feet; thence North, parallel with the 1/4 Section Line, 159.5 feet; thence Southeasterly, 229.8 feet to the place of beginning. Said tract contains 0.98 acres more or less.

I certify that the above plat is a true exhibit of said survey as far as it is known to me.

Survey Called for by Citizen State Bank, Moundridge, Kansas

Signed this 4th day of October, 1974

Melvin Ferguson
Melvin Ferguson, P. E.
County Engineer
McPherson County, Kansas



MICROFILM