

TRACT OF LAND IN  
THE N1/2, SW1/4, Sec. 26, T21S, R2W  
MC PHERSON, KANSAS

Quarter Cor.  
Bet. Sec. 26  
& 27, T21S, R2W

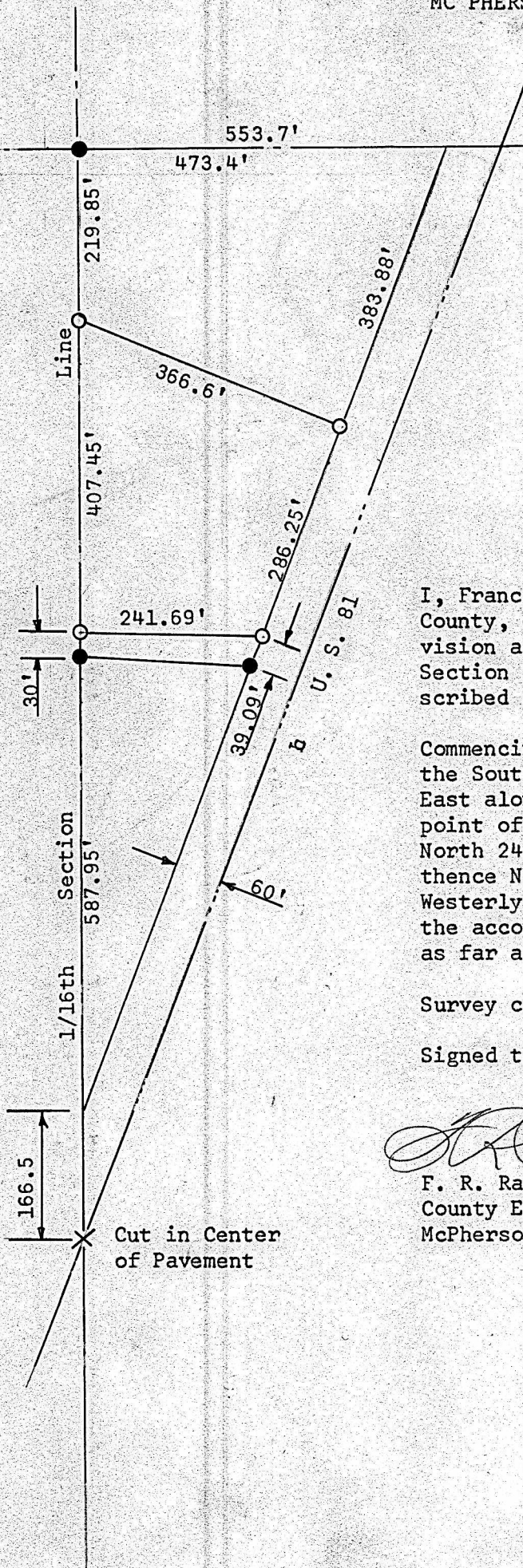

Section

Line

N

● Pins Found This Survey

○ Pins Set This Survey

State of Kansas )  
County of McPherson) SS

I, Francis Rankin, County Engineer of McPherson County, do hereby certify that under my supervision a survey was made in the N 1/2, SW 1/4 Section 26, T21S, R2W at the 6th P.M. and described as follows:

Commencing at the SW Corner of the North half of the Southwest quarter Section 26, T21S, R2W; thence East along the sixteenth line 219.85 feet to a point of beginning; thence East 407.45 feet; thence North 241.69 feet to the South R/W Line at U.S. 81; thence NW along said R/W 286.25 feet; thence South Westerly 366.6 feet to the place of beginning and the accompanying is a true exhibit of said survey as far as it is known to me.

Survey called for by Moridge Manufacturing Co.

Signed this 12 day December 1968

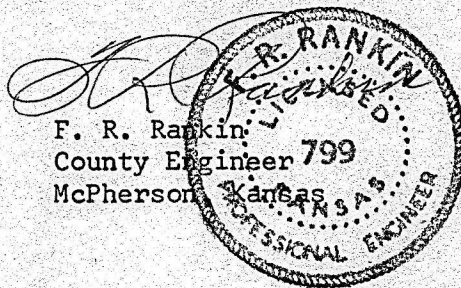

MICROFILM