

A SURVEY OF THE SE 1/4 NW 1/4  
SECTION 26, T21S, R2W

NW CORNER  
Sec. 26, T21S, R2W

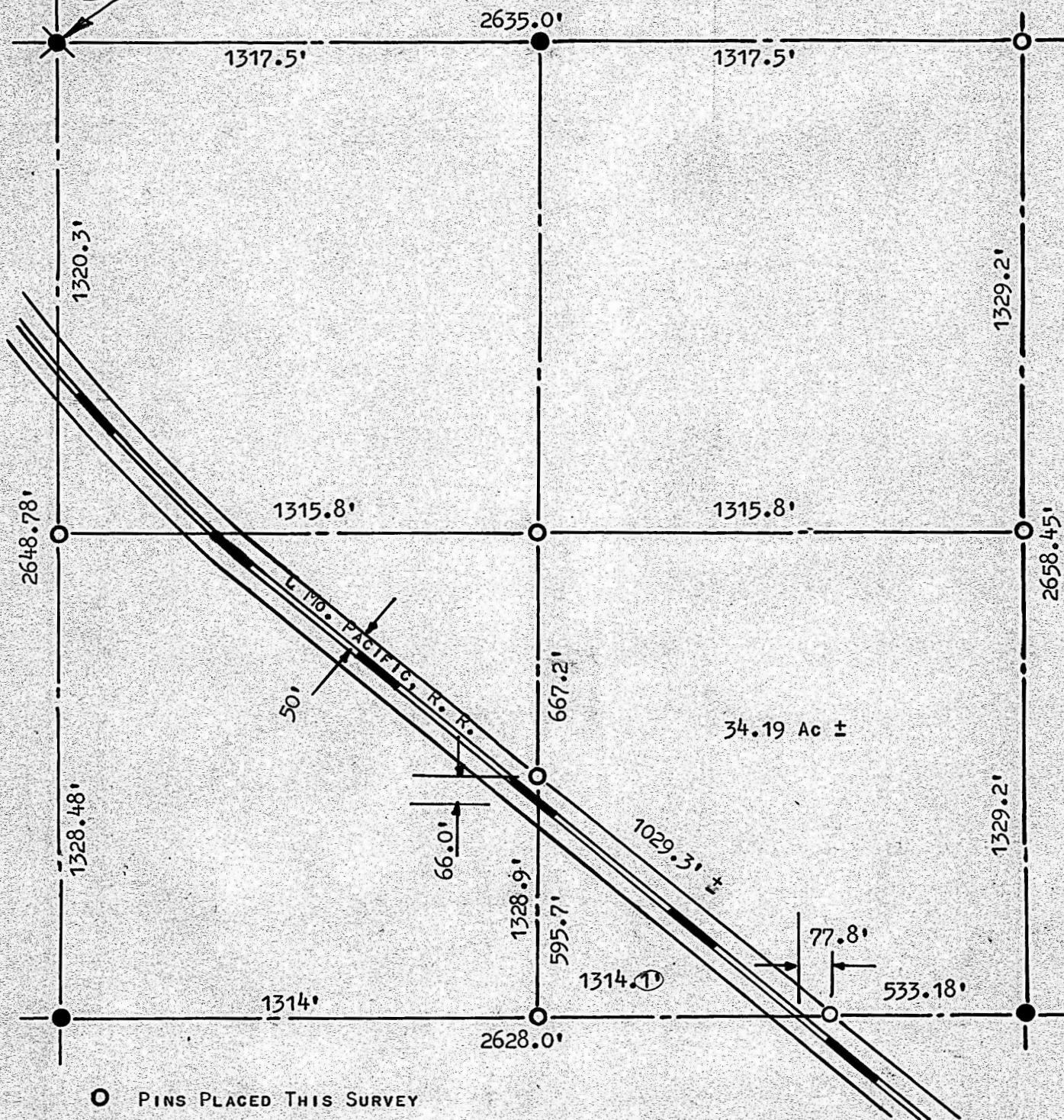

- PINS PLACED THIS SURVEY
- PINS FOUND THIS SURVEY

STATE OF KANSAS ) SS  
COUNTY OF McPHERSON)

I, FRANCIS D. WAGNER, COUNTY ENGINEER, OF McPHERSON COUNTY DO HEREBY CERTIFY THAT I DID CAUSE TO BE DONE ON THE 11TH DAY OF DECEMBER, 1958 A SURVEY OF THE FOLLOWING DESCRIBED TRACT OF LAND:

ALL THAT PART OF THE SE 1/4 - NW 1/4 SECTION 26, T21S, R2W OF THE SIXTH P.M. LYING NORTH OF THE MISSOURI PACIFIC RAILROAD RIGHT-OF-WAY.  
SAID TRACT OF LAND CONTAINS 34 ACRES MORE OR LESS,

AND THAT THE ACCOMPANYING PLAT IS A TRUE EXHIBIT OF SAID SURVEY.

DECEMBER 12, 1958

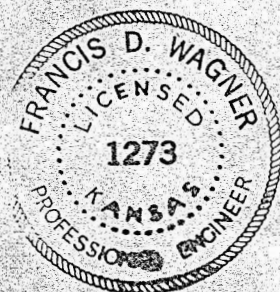

*Francis D. Wagner*  
FRANCIS D. WAGNER  
COUNTY ENGINEER  
McPHERSON COUNTY

MICROFILM