

A SURVEY IN THE S  $\frac{1}{2}$  SW  $\frac{1}{4}$  SECTION 26  
T21S, R2W, 6TH P.M.

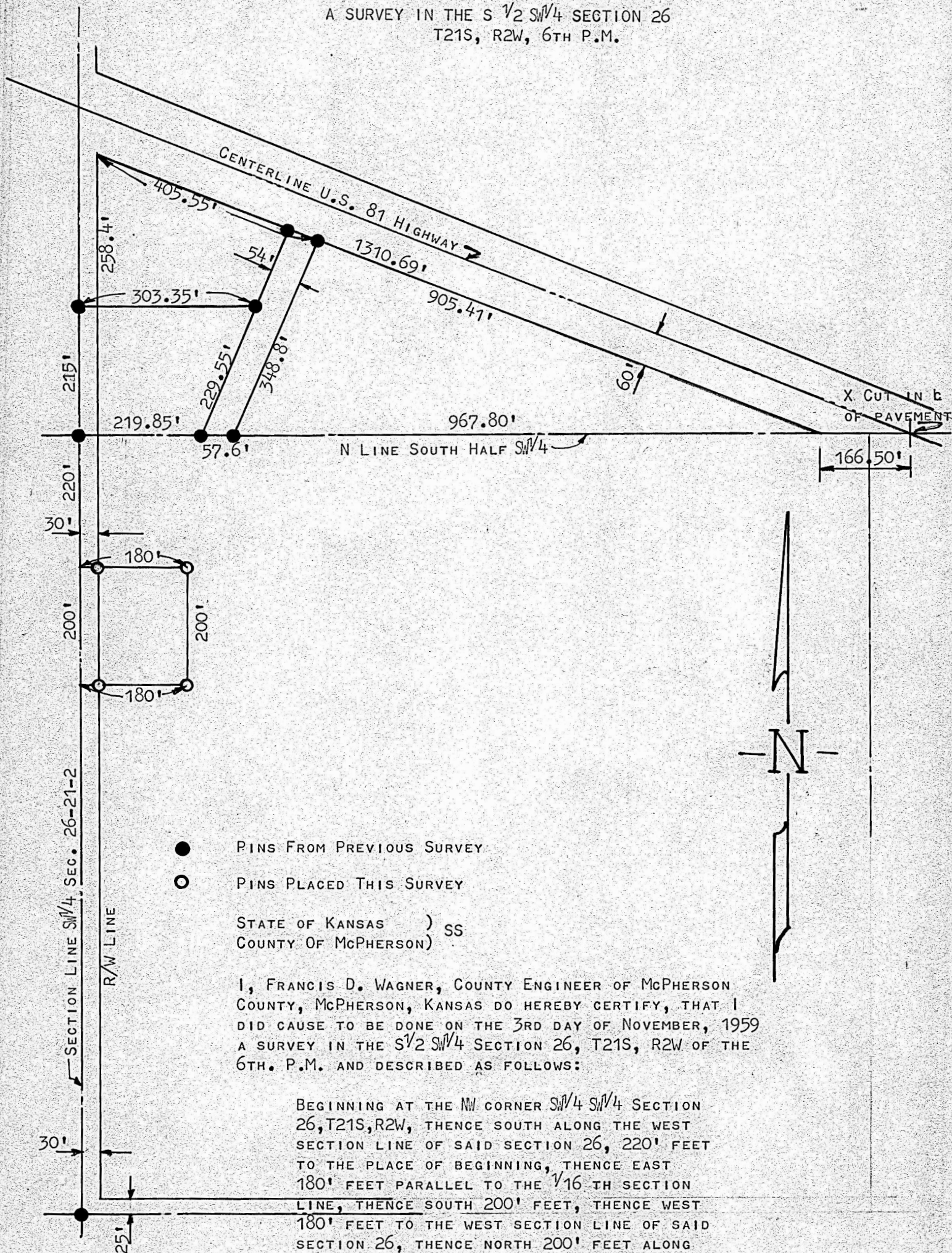

- PINS FROM PREVIOUS SURVEY
- PINS PLACED THIS SURVEY

STATE OF KANSAS )  
COUNTY OF McPHERSON ) SS

I, FRANCIS D. WAGNER, COUNTY ENGINEER OF McPHERSON COUNTY, McPHERSON, KANSAS DO HEREBY CERTIFY, THAT I DID CAUSE TO BE DONE ON THE 3RD DAY OF NOVEMBER, 1959 A SURVEY IN THE S  $\frac{1}{2}$  SW  $\frac{1}{4}$  SECTION 26, T21S, R2W OF THE 6TH. P.M. AND DESCRIBED AS FOLLOWS:

BEGINNING AT THE NW CORNER SW  $\frac{1}{4}$  SW  $\frac{1}{4}$  SECTION 26, T21S, R2W, THENCE SOUTH ALONG THE WEST SECTION LINE OF SAID SECTION 26, 220' FEET TO THE PLACE OF BEGINNING, THENCE EAST 180' FEET PARALLEL TO THE  $\frac{1}{16}$  TH SECTION LINE, THENCE SOUTH 200' FEET, THENCE WEST 180' FEET TO THE WEST SECTION LINE OF SAID SECTION 26, THENCE NORTH 200' FEET ALONG SAID WEST SECTION LINE TO THE PLACE OF BEGINNING, SAID TRACT OF LAND SUBJECT TO THE DEED AS RECORDED IN BOOK 99, PAGE 594 IN THE REGISTER OF DEEDS OFFICE.

AND THAT THE ACCOMPANYING PLAT IS A TRUE EXHIBIT OF SAID SURVEY.

*Francis D. Wagner*

FRANCIS D. WAGNER  
COUNTY ENGINEER  
McPHERSON COUNTY

4 NOVEMBER, 1959

MICROFILM