

A SURVEY IN THE NE¹/₄ SW¹/₄ AND
SE¹/₄, NW¹/₄ SECTION 26, T21S, R2W
6TH P.M.

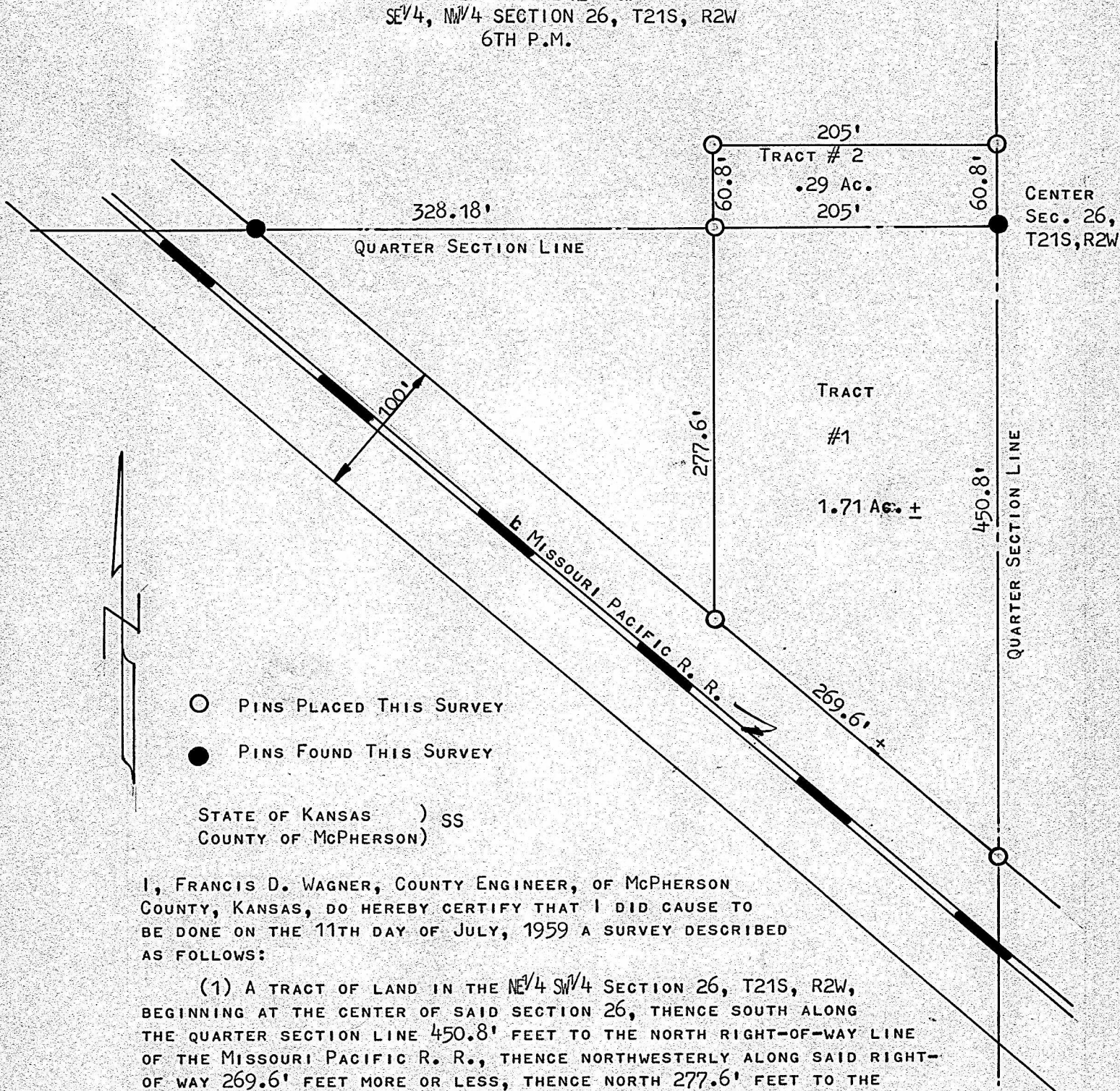

- PINS PLACED THIS SURVEY
- PINS FOUND THIS SURVEY

STATE OF KANSAS) SS
COUNTY OF McPHERSON)

I, FRANCIS D. WAGNER, COUNTY ENGINEER, OF McPHERSON COUNTY, KANSAS, DO HEREBY CERTIFY THAT I DID CAUSE TO BE DONE ON THE 11TH DAY OF JULY, 1959 A SURVEY DESCRIBED AS FOLLOWS:

(1) A TRACT OF LAND IN THE NE¹/₄ SW¹/₄ SECTION 26, T21S, R2W, BEGINNING AT THE CENTER OF SAID SECTION 26, THENCE SOUTH ALONG THE QUARTER SECTION LINE 450.8' FEET TO THE NORTH RIGHT-OF-WAY LINE OF THE MISSOURI PACIFIC R. R., THENCE NORTHWESTERLY ALONG SAID RIGHT-OF-WAY 269.6' FEET MORE OR LESS, THENCE NORTH 277.6' FEET TO THE QUARTER SECTION LINE, THENCE EAST 205' FEET ALONG THE QUARTER SECTION LINE TO THE PLACE OF BEGINNING, SAID TRACT OF LAND CONTAINS 1.71 ACRES MORE OR LESS.

(2) A TRACT OF LAND IN THE SE¹/₄ NW¹/₄ SECTION 26, T21S, R2W, BEGINNING AT THE CENTER OF SAID SECTION 26, THENCE NORTH ALONG THE QUARTER SECTION LINE 60.8' FEET, THENCE WEST 205' FEET, THENCE SOUTH 60.8' FEET TO THE QUARTER SECTION LINE, THENCE EAST 205' FEET ALONG THE QUARTER SECTION LINE TO THE PLACE OF BEGINNING, SAID TRACT OF LAND CONTAINS .29 ACRES MORE OR LESS.

AND THAT THE ACCOMPANYING PLAT IS A TRUE EXHIBIT OF SAID SURVEY.

Francis D. Wagner

FRANCIS D. WAGNER
COUNTY ENGINEER
McPHERSON COUNTY

13 JULY, 1959

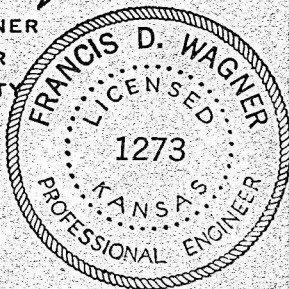

MICROFILM