

DESCRIPTION: A portion of the Southeast Quarter of Section 26, Township 21 South, Range 1 West of the 6th Principal Meridian described as follows:

Commencing at the Southeast corner of the Southeast Quarter of Section 26, Township 21 South, Range 1 West of the 6th Principal Meridian; thence West along the South line of said Southeast Quarter 783.94 feet for a point of beginning; thence continuing West along said section line 1480.10 feet; thence with a deflection angle  $91^{\circ}00'55''$  right-North 384.99 feet; thence with a deflection angle  $88^{\circ}04'38''$  right-East 335.27 feet; thence with a deflection angle  $88^{\circ}20'22''$  left-North 282.96 feet; thence with a deflection angle  $89^{\circ}35'30''$  right-East 599.76 feet; thence with a deflection angle  $90^{\circ}30'57''$  left-North 366.59 feet; thence with a deflection angle  $88^{\circ}28'00''$  right-East 154.56 feet; thence with a deflection angle  $91^{\circ}24'56''$  right-South 451.84 feet; thence with a deflection angle  $91^{\circ}32'02''$  left-East 376.58 feet; thence with a deflection angle  $91^{\circ}34'59''$  right-South 600.90 feet to the point of beginning containing 21.16 Acres in McPherson County, Kansas subject to a road right-of-way easement across the South 33.00 feet thereof and any other easement of record.

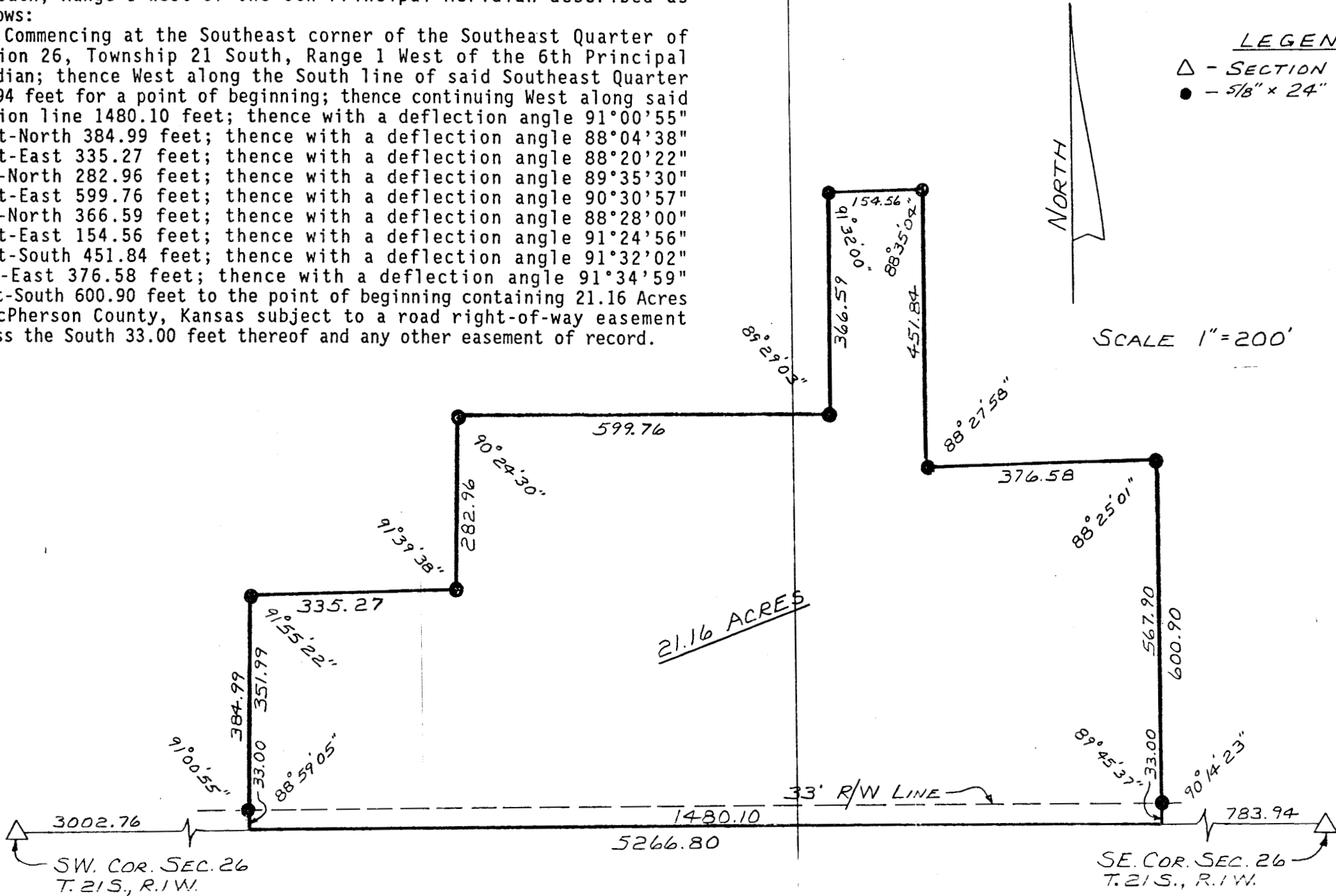

SURVEYOR'S CERTIFICATE

I hereby certify this plat to be a true, correct and complete representation of the property described above as surveyed under my supervision, this 1st of April, 1987.

*Daniel E. Garber*  
Daniel E. Garber RLS #583



SURVEY FOR: Lloyd Rodgers
BY: Garber Surveying Service, P.A. 217 East 1st, Suite 16 Hutchinson, KS 67501 316-665-7032
PROJ NO: G87-134