

Survey for: Gerry & Wanita Schrag
By: Garber Surveying Service, P.A.
217 East First Avenue, Suite 16
Hutchinson, Kansas 67501
Phone 316-665-7032

DESCRIPTION: Survey of a tract in the Northwest quarter of
Section 26, Township 21 South, Range 1 West of the 6th
Principal Meridian in McPherson County, Kansas as described
on the attached sheet.

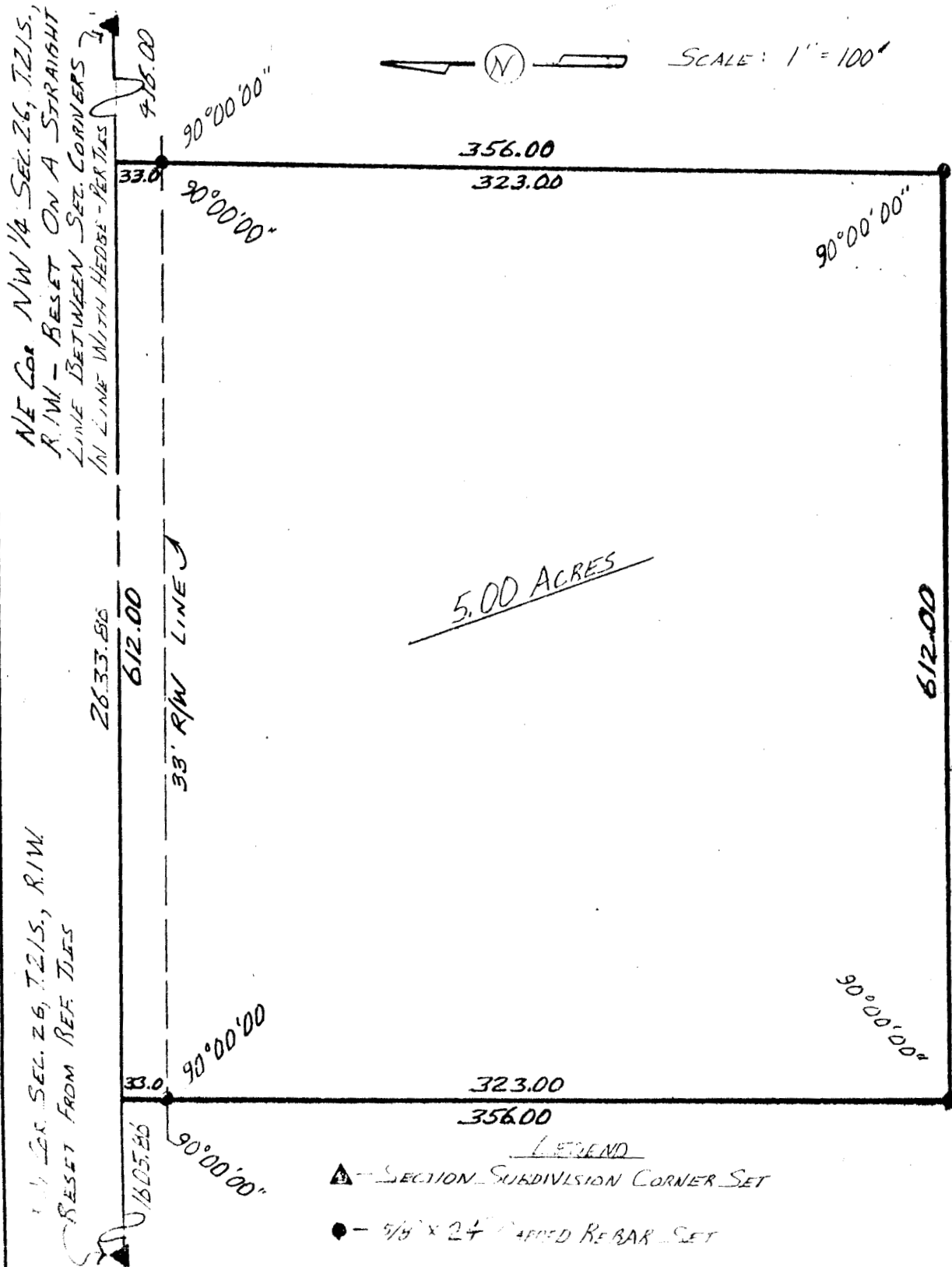

I hereby certify this plat to be a true, correct
and complete representation of the property described
above and on the attached sheet, as surveyed under my
supervision, this 22nd day of February, 1984.

Daniel E. Garber
Daniel E. Garber RLS #683

