

# DURR ENGINEERING.

ENGINEERING, SURVEYING, PLANNING, & DEVELOPMENT

525 HOWARD  
HUTCHINSON, KS. 67501  
PHONE: 316-663-9613

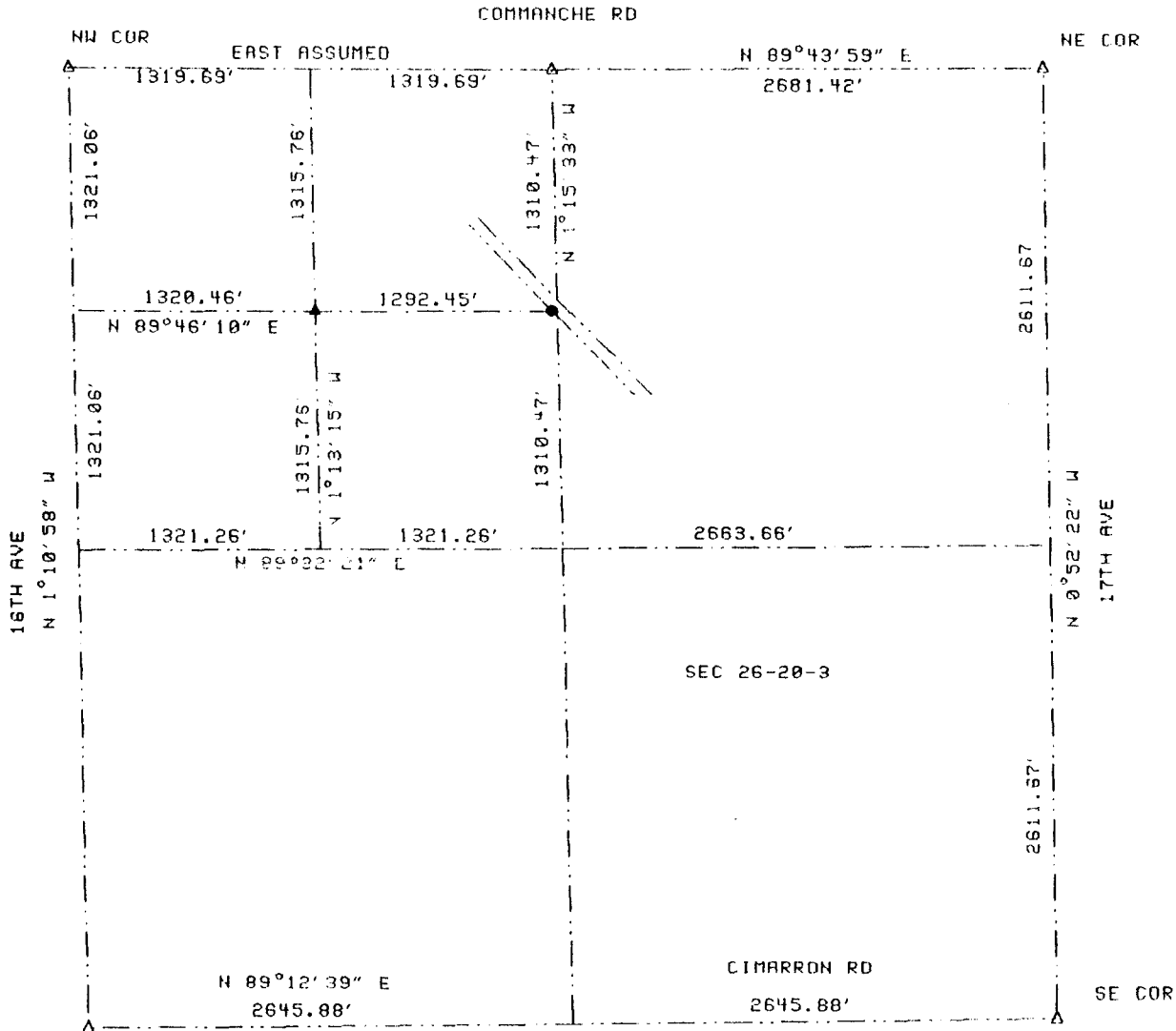

I, DUNCAN W. DURR, DO HEREBY CERTIFY THE ABOVE SURVEY TO BE  
A TRUE AND ACCURATE REPRESENTATION OF THE CONDITIONS  
FOUND THE DAY AND DATE HEREON WRITTEN.

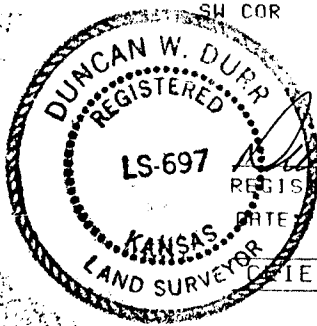

REGISTERED LAND SURVEYOR  
DATE 10-3-97

CLIENT: HEIHAGE, BURNETT, SEARL

SURVEY TO ESTABLISH THE LINE BETWEEN THE NORTH HALF AND SOUTH HALF  
OF THE EAST HALF OF THE NORTHWEST QUARTER OF SECTION 26, TOWNSHIP 20 SOUTH  
RANGE 3 WEST OF THE 6TH PM, McPHERSON COUNTY, KANSAS.

STATE: KANSAS COUNTY: McPHERSON PROJECT: 97120