

SURVEY OF A TRACT OF LAND IN THE  
SE 1/4 SECTION 26, T20S, R3W  
MC PHERSON, KANSAS

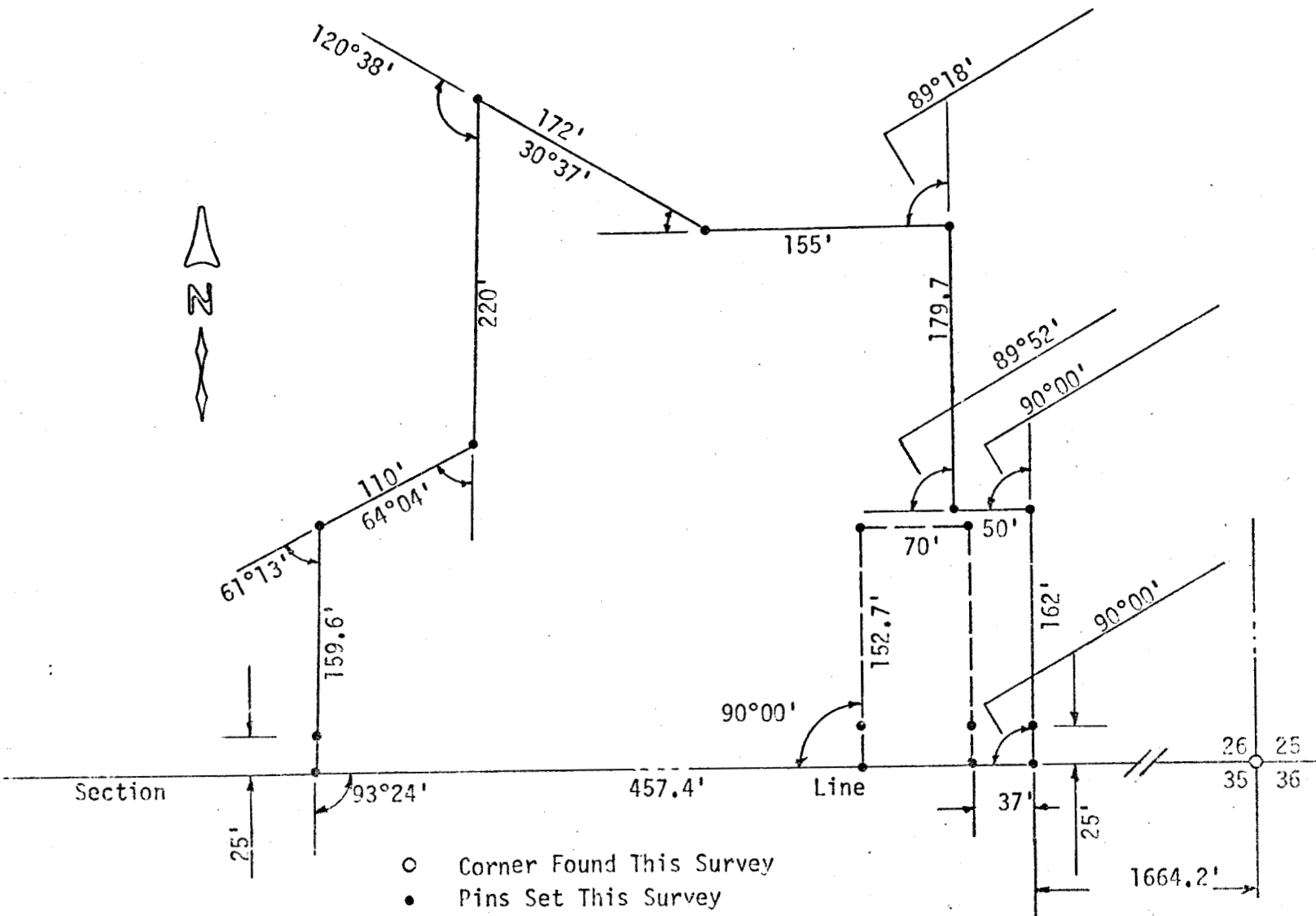

State of Kansas )  
County of McPherson) SS

I, F. R. Rankin, County Engineer of McPherson County, Kansas, do hereby certify that under my supervision a survey was made in the SE 1/4 Section 26, T20S, R3W of the 6th P.M. and described as follows:

Commencing at the SE corner of said SE 1/4; thence West on the South line of said SE 1/4 1701.2 feet to a point of beginning; thence North 152.7 feet; thence West 70 feet; thence South 152.7 feet to the South line of said SE 1/4; thence East 70 feet to the point of beginning. The land herein described contains 0.24 acres more or less and the above plat is a true exhibit of said survey as far as it is known to me.

Survey requested by Marjean Zerger

Signed this 2 day of November, 1973

F. R. Rankin, P. E.  
Administrator of P.W. & Co. Engr.  
McPherson, Kansas

