

A SURVEY OF A TRACT OF LAND IN THE
NE1/4, SECTION 26, T20S, R2W
MCPHERSON COUNTY, KANSAS

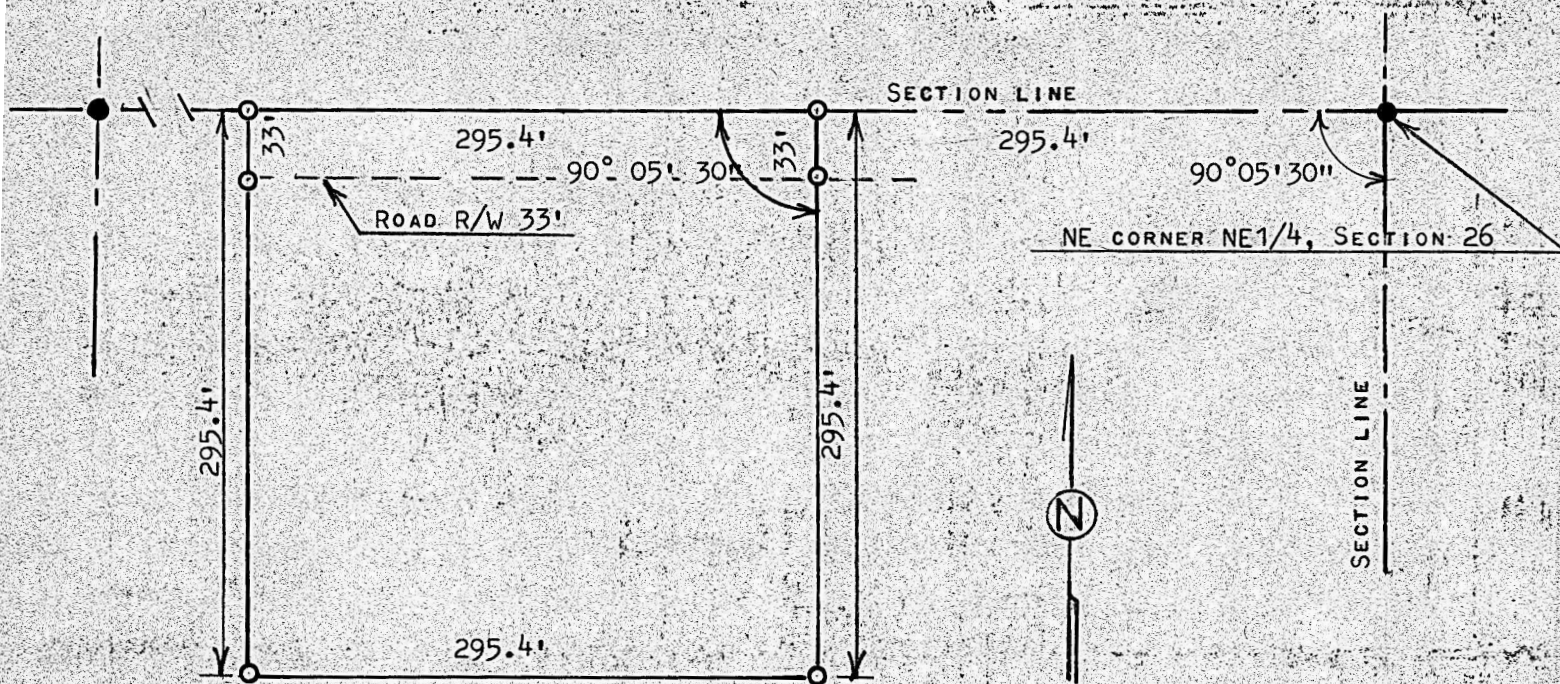

- PINS FOUND THIS SURVEY
○ PINS SET THIS SURVEY

STATE OF KANSAS)
COUNTY OF MCPHERSON) ss

I, MELVIN FERGUSON, PROFESSIONAL ENGINEER OF THE STATE OF KANSAS DO HEREBY CERTIFY THAT UNDER MY SUPERVISION A SURVEY WAS MADE IN THE NE1/4, SECTION 26, T20S, R2W OF THE 6TH P.M. AND DESCRIBED AS FOLLOWS:

BEGINNING 295.4 FEET WEST OF THE NE CORNER OF SAID NE 1/4, SECTION 26, T20S, R2W; THENCE SOUTH PARALLEL WITH SECTION LINE 295.4 FEET; THENCE WEST PARALLEL WITH SECTION LINE 295.4 FEET; THENCE NORTH TO SECTION LINE 295.4 FEET; THENCE EAST 295.4 FEET AND TO PLACE OF BEGINNING, SAID TRACT OF LAND CONTAINS 2.0 ACRES MORE OR LESS, AND THAT THE ABOVE PLAT IS A TRUE EXHIBIT OF SAID SURVEY AS FAR AS IT IS KNOWN TO ME.

SURVEY CALLED FOR BY LONTIE JANTZ

SIGNED THIS 21 DAY OF AUGUST, 1977

MELVIN FERGUSON
PROFESSIONAL
MCPHERSON, WYOMING

