

Main Office
2908 North Plum Street
Hutchinson, KS 67502
Office: (620) 665-7032
Fax: (620) 663-7401



Garber Surveying Service, P.A.

Branch Offices
511 North Poplar Street
Newton, KS 67114
Office: (316) 283 - 5053
Fax: (316) 283 - 5073

115 East Marlin, Suite 102
McPherson, KS. 67460
Office: (620) 241-4441
Fax: (620) 241-4458

SURVEY FOR: BRUCE SCHMIDT Project No. G2014-309

DESCRIPTION: A portion of the West Half of the Northeast Quarter of Section 26, Township 20 South, Range 1 West of the 6th Principal Meridian, McPherson County, Kansas described as follows:

Commencing at the Northeast corner of the Northeast Quarter of Section 26, Township 20 South, Range 1 West of the 6th Principal Meridian; thence on a NAD 83 Kansas Zone 1502 bearing of South 89°15'10" West along the North line of said Northeast Quarter 1949.70 feet (Record) to the point of beginning; thence South 00°44'50" East perpendicular to said North line 295.00 feet (Record); thence South 89°15'10" West parallel with said North line 118.79 feet; thence North 00°44'50" West perpendicular to said North line 101.66 feet; thence North 16°39'55" East 82.49 feet; thence North 00°44'50" West perpendicular to said North line 114.63 feet to said North line; thence North 89°15'10" East along said North line 94.10 feet to the point of beginning, containing 0.717 Acre, subject to a road right of way easement across the North 33.00 feet thereof and any other easements or restrictions of record.

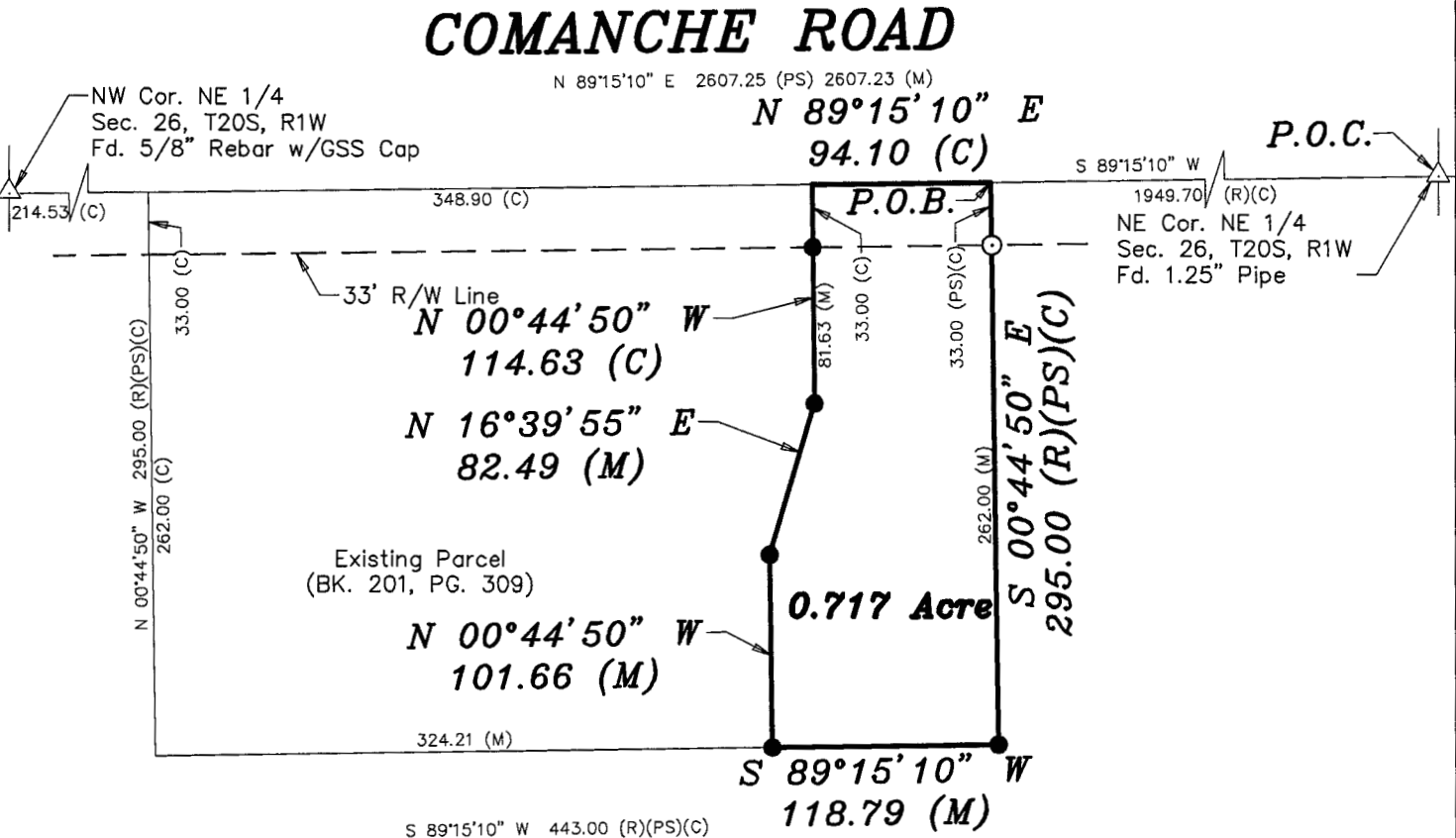

LEGEND

- △ - Sectional Monument Found
- - Survey Monument Found
- - 5/8" x 24" Iron Rebar Set w/G.S.S. Cap
- (C) - Calculated
- (M) - Measured
- (PS) - Previous Survey
- (R) - Record measurement
- P.O.B. - Point of Beginning
- P.O.C. - Point of Commencement

Scale: 1"=100'

BASIS OF BEARING = NAD 83 KANSAS ZONE 1502

DATE OF FIELD WORK: June 26, 2014

SURVEYOR'S CERTIFICATE:

I hereby certify this plat to be a true, correct and complete representation of the property described above as surveyed under my supervision.

Dated: July 18, 2014

Nicholas D. Schmidt
NICHOLAS D. SCHMIDT
LICENSED
LS-1492
NICHOLAS D. SCHMIDT LS #1492
KANSAS
LAND SURVEYOR
7/18/14