

A SURVEY OF A TRACT OF LAND IN THE  
SW1/4, SECTION 26, T20S, R1W,  
MCPHERSON COUNTY, KANSAS

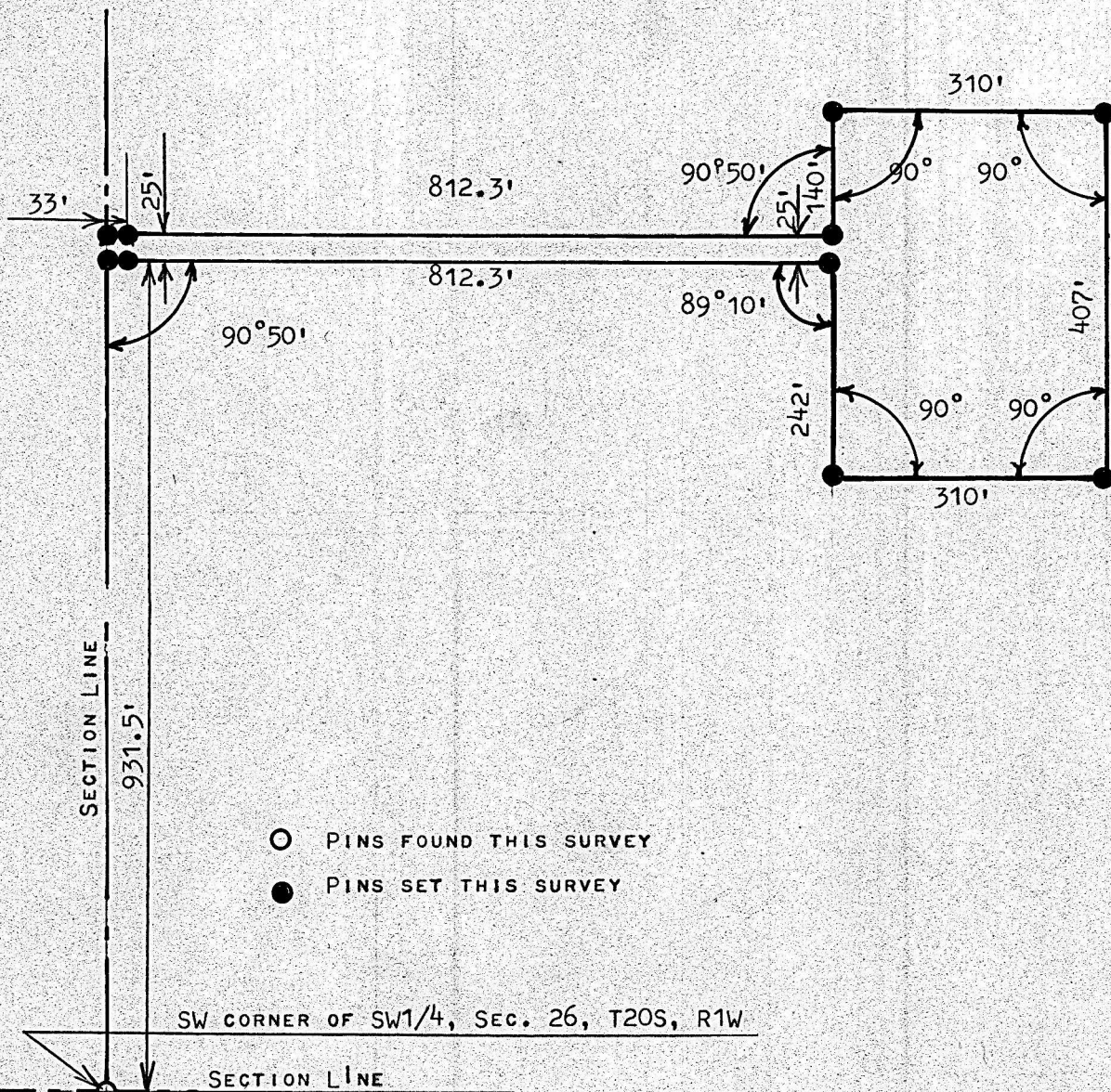

STATE OF KANSAS )  
MCPHERSON COUNTY ) SS

I, MELVIN FERGUSON, PROFESSIONAL ENGINEER OF THE STATE OF KANSAS DO HEREBY CERTIFY THAT UNDER MY SUPERVISION A SURVEY WAS MADE OF A TRACT OF LAND IN THE SW1/4, SECTION 26, T20S, R1W OF THE 6TH P.M. AND DESCRIBED AS FOLLOWS:

BEGINNING 931.5 FEET NORTH OF THE SW CORNER OF SAID SW1/4, SECTION 26, T20S, R1W; THENCE EXTERIOR ANGLE EAST OF 90°50' AND A DISTANCE OF 812.3 FEET; THENCE SOUTH PARALLEL WITH SECTION LINE 242 FEET; THENCE RIGHT ANGLE EAST 310 FEET; THENCE NORTH PARALLEL WITH SECTION LINE 407 FEET; THENCE WEST RIGHT ANGLE 310 FEET; THENCE SOUTH PARALLEL WITH SECTION LINE 140 FEET; THENCE EXTERIOR ANGLE WEST OF 90°50' A DISTANCE OF 812.3 FEET AND TO SECTION LINE; THENCE SOUTH ON SECTION LINE 25 FEET TO PLACE OF BEGINNING, SAID TRACT OF LAND CONTAINS 3.4 ACRES MORE OR LESS, AND THAT THE ABOVE PLAT IS A TRUE EXHIBIT OF SAID SURVEY AS FAR AS IT IS KNOWN TO ME.

SURVEY CALLED FOR BY HARVEY SCHMIDT

SIGNED THIS 3rd DAY OF MAY, 1977

MELVIN FERGUSON  
PROFESSIONAL ENGINEER  
MCPHERSON, KANSAS

