

A SURVEY OF A TRACT OF LAND IN THE
W1/2, NE1/4, SECTION 26, T20S, R1W
MCPHERSON COUNTY, KANSAS

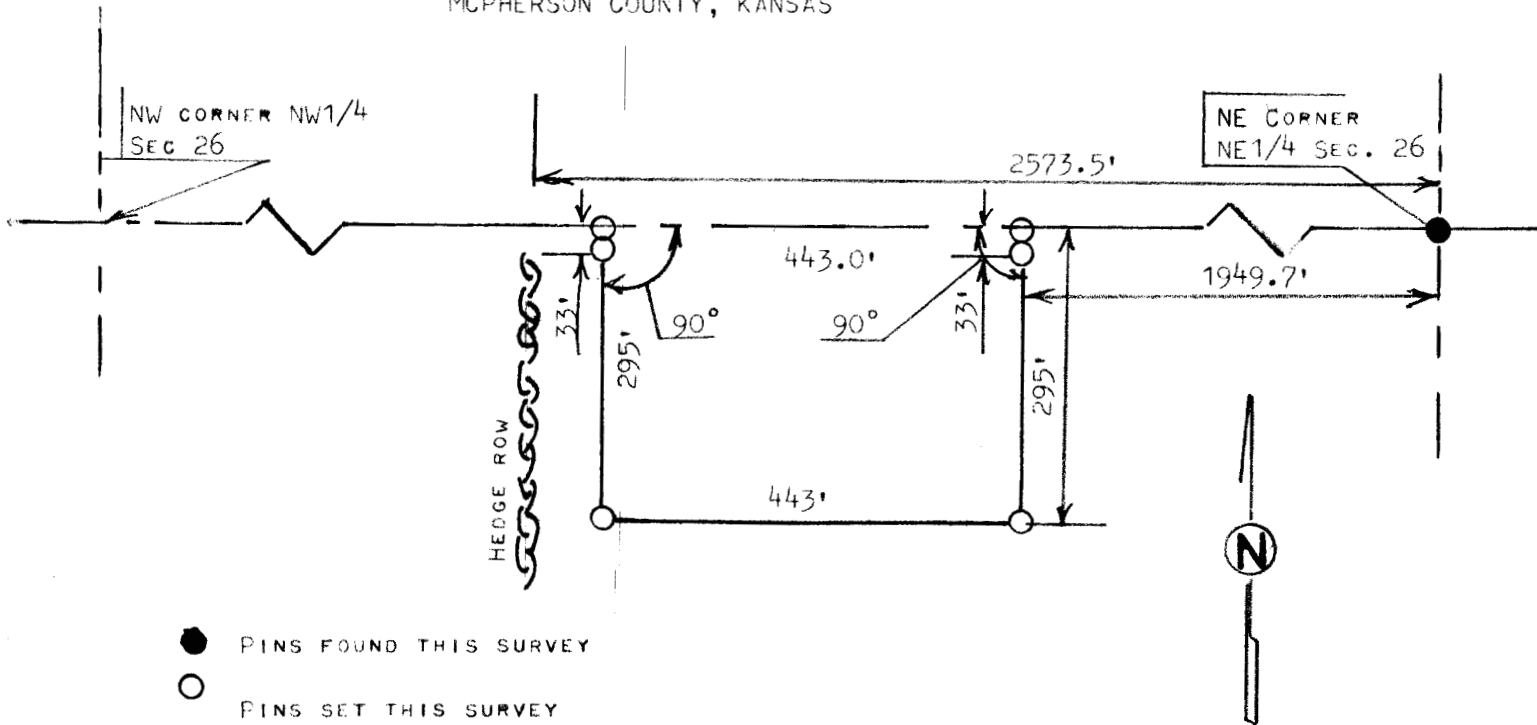

STATE OF KANSAS)
COUNTY OF MCPHERSON) ss

I, MELVIN FERGUSON, PROFESSIONAL ENGINEER OF THE STATE OF KANSAS DO HEREBY CERTIFY THAT UNDER MY SUPERVISION A SURVEY WAS MADE IN THE W1/2, NE1/4, SECTION 26, T20S R1W OF THE 6TH P.M. AND DESCRIBED AS FOLLOWS

BEGINNING 1949.7 FEET WEST OF THE NE CORNER OF SAID NE1/4, SECTION 26, T20S, R1W; THENCE RIGHT ANGLE SOUTH A DISTANCE OF 295 FEET; THENCE WEST PARALLEL WITH SECTION LINE 443 FEET; THENCE NORTH TO SECTION LINE 295 FEET; THENCE EAST ON SECTION LINE 443 FEET AND TO PLACE OF BEGINNING SAID TRACT OF LAND CONTAINS 3.0 ACRES MORE OR LESS, AND THAT THE ABOVE PLAT IS A TRUE EXHIBIT OF SAID SURVEY AS FAR AS IT IS KNOWN TO ME.

SURVEY CALLED FOR BY BRUCE SCHMIDT

MELVIN FERGUSON
PROFESSIONAL ENGINEER
MCPHERSON, KANSAS

