

SURVEY OF A TRACT OF LAND IN THE SE1/4
SECTION 26, T20S - R1W, MCPHERSON CO., KANSAS

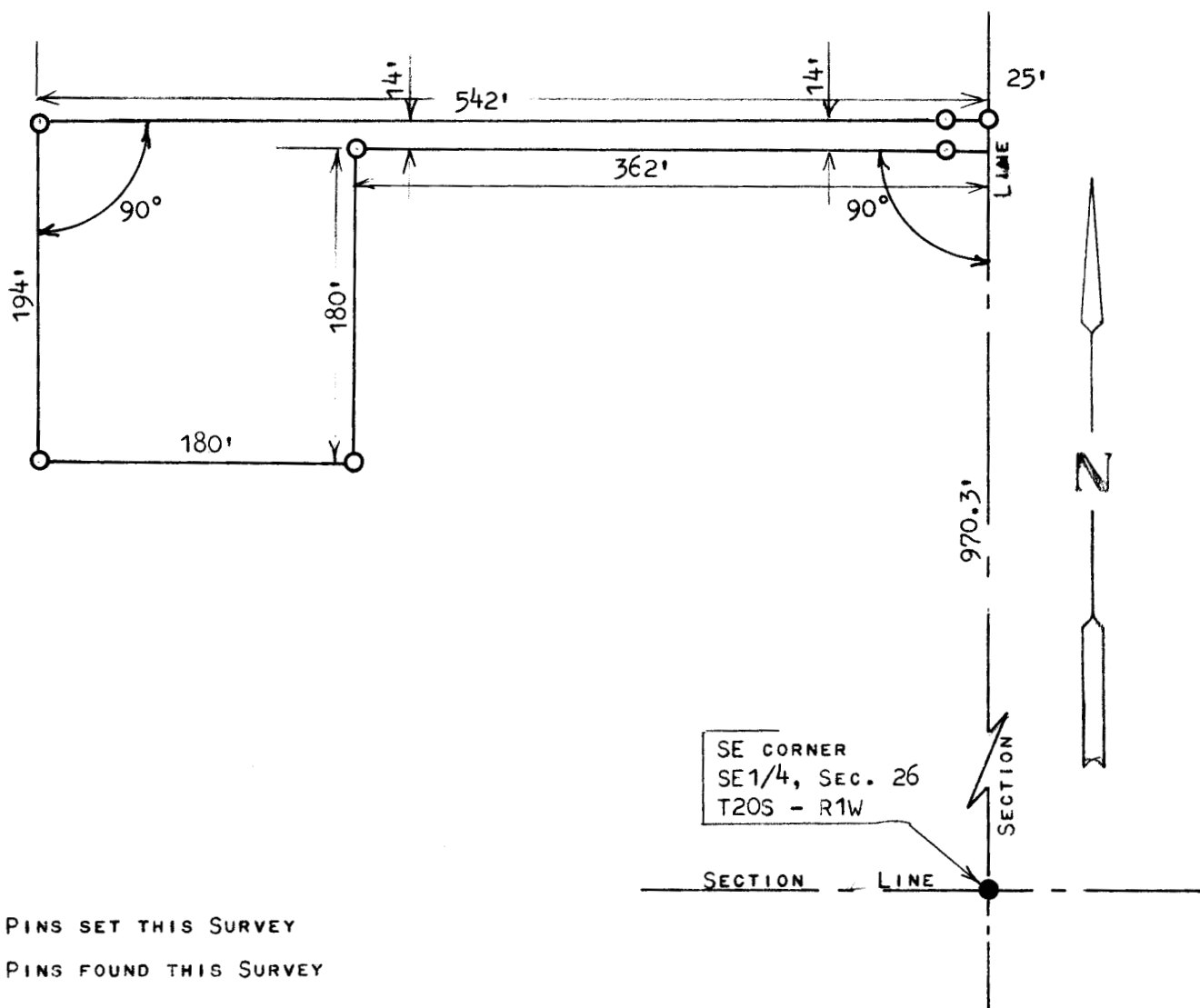

STATE OF KANSAS)
COUNTY OF MCPHERSON) ss

I, FRANCIS RANKIN, COUNTY ENGINEER OF MCPHERSON COUNTY, KANSAS, DO HEREBY CERTIFY THAT UNDER MY SUPERVISION A SURVEY WAS MADE OF A TRACT OF LAND IN THE SE1/4 OF SECTION 26, T20S - R1W OF THE 6TH P.M. AND DESCRIBED AS FOLLOWS:

COMMENCING AT THE SE CORNER OF SAID SE1/4; THENCE NORTH, 970.3 FEET, TO THE PLACE OF BEGINNING; THENCE RIGHT ANGLE WEST 362.0 FEET; THENCE RIGHT ANGLE SOUTH 180 FEET; THENCE RIGHT ANGLE WEST 180 FEET; THENCE NORTH, PARALLEL WITH THE SECTION LINE, 194 FEET; THENCE EAST TO SECTION LINE 542 FEET; THENCE SOUTH 14 FEET TO THE PLACE OF BEGINNING. SAID TRACT OF LAND CONTAINS 0.92 ACRES MORE OR LESS, AND THE ABOVE PLAT IS A TRUE EXHIBIT OF SAID SURVEY AS FAR AS IT IS KNOWN TO ME.

SURVEY CALLED FOR BY HARVEY SCHMIDT.

MICROFILM

SIGNED ON THIS 13 DAY OF OCTOBER, 1973.

Francis Rankin
FRANCIS RANKIN, P.E.

ADMINISTRATOR OF P.W. & COUNTY ENGR.
MCPHERSON COUNTY, KANSAS

