

SURVEY OF A TRACT OF LAND IN THE  
SE 1/4 SECTION 26, T19S, R5W  
MC PHERSON COUNTY

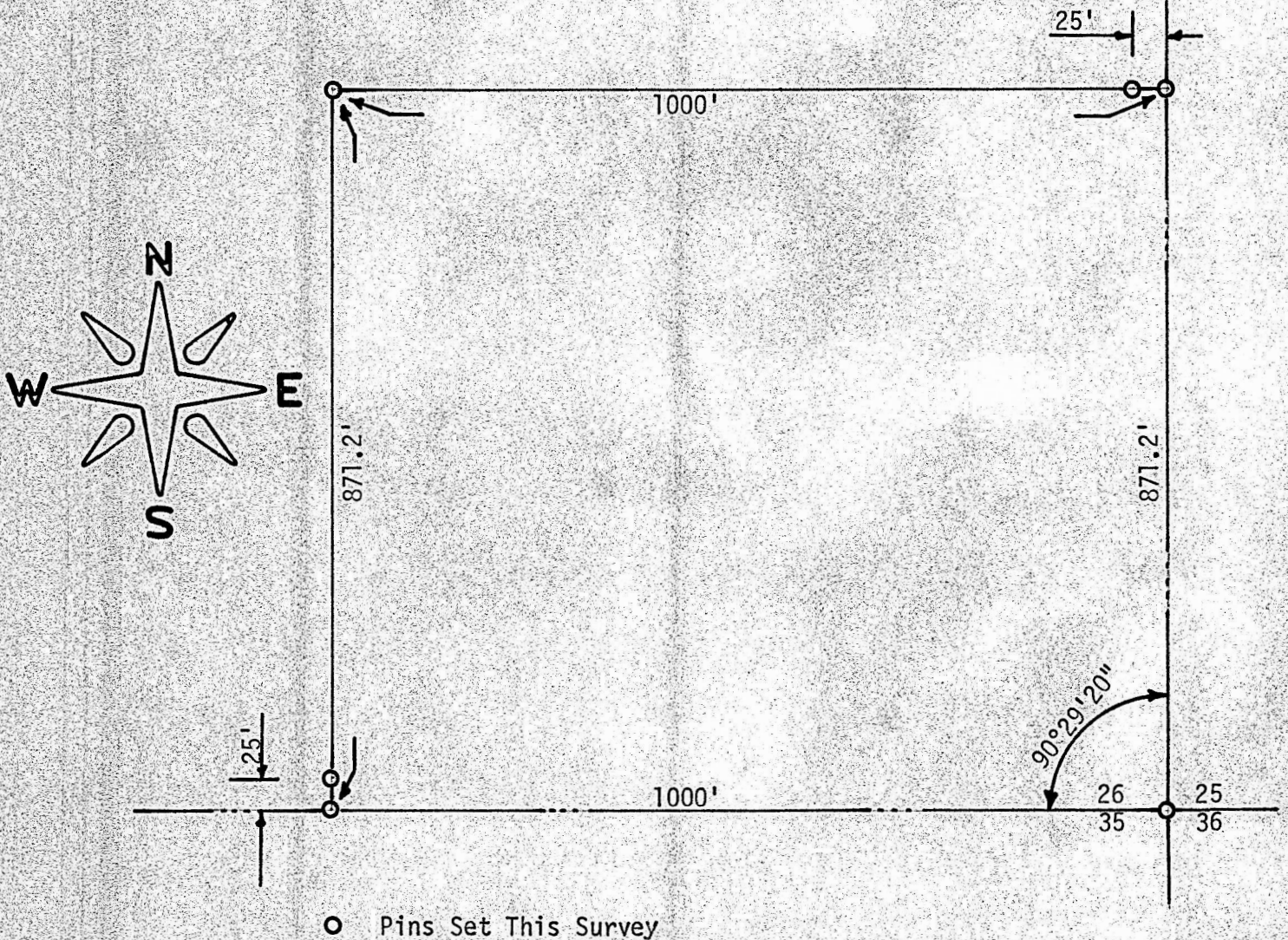

○ Pins Set This Survey

State of Kansas )  
County of McPherson ) SS

I, F. R. Rankin, County Engineer of McPherson, Kansas, do hereby certify that under my supervision a survey was made in the SE 1/4 Section 26, T19S, R5W of the 6th P.M. and described as follows:

Beginning at the SE corner of the SE 1/4 of said Section 26; thence North on the Section Line 871.2 feet; thence West 1000 feet; thence South 871.2 feet to the South line of said SE 1/4; thence East 1000 feet to the place of beginning. The land herein described contains 20 acres and the above plat is a true exhibit of said survey as far as it known to me.

Survey called for by J. J. Krehbiel

Signed this 23 day, February 1972

F. R. Rankin, P. E.  
County Engineer  
McPherson, Kansas



MICROFILM