

LEGEND

- Denotes Iron Stakes Set This Survey
- Denotes Iron Stake Found This Survey

Section Line

Railroad-A.T.&S.F. Center Line

SCALE: 1" = 500.0'

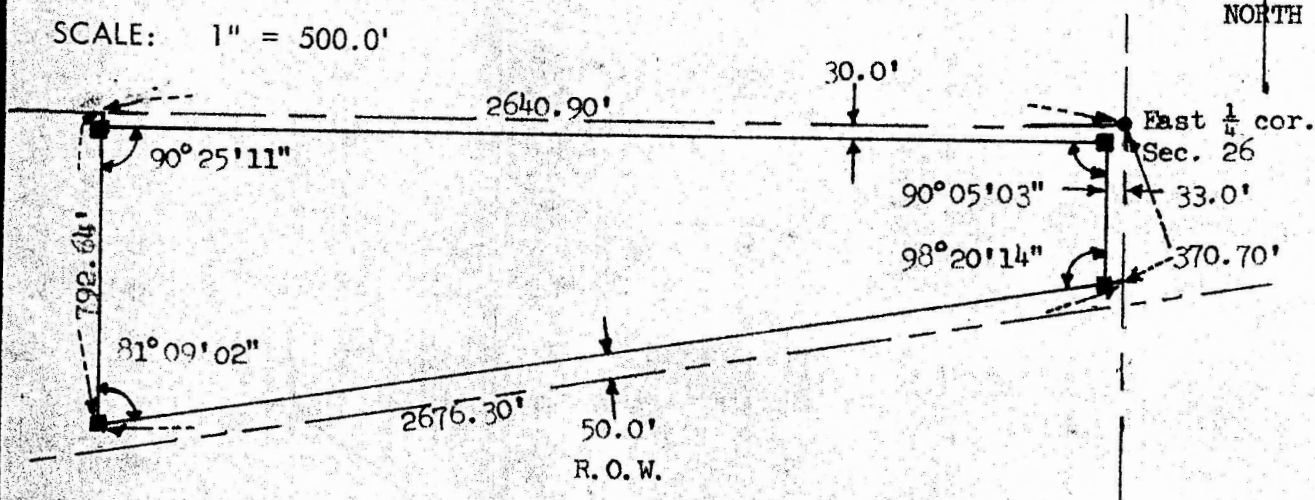

DESCRIPTION: That part of the Southwest Quarter (SW/4) of Section Twenty-six (26), Township Nineteen (19) South, Range Four (4) West, Sixth Principal Meridian lying North of the A.T.&S.F. Railroad, more particularly described as follows: Beginning at the East Quarter (E/4) corner of Section Twenty-six (26), Township Nineteen (19) South, Range Four (4) West; thence South 370.70; thence West South-West 2676.30', along the North Right-of-Way of the A.T.&S.F. Railroad; thence North 792.64'; thence East 2640.90' to the point of beginning, containing 34.1 acres more or less exclusive of County road right-of-way.

This survey done under my supervision.

Signed this 12th day of April, 1978.

Dennis L. Heuszel

DENNIS L. HEUSZEL, Professional Engineer, McPherson, Kansas



GREAT PLAINS

ENGINEERS & SURVEYORS
EMPORIA, KANSAS 66801

PROJECT No. MC-782

DATE 4/12/78

BY D. L. H. SH. 1 OF 1