

A SURVEY IN THE NE1/4, SECTION 26, T19S, R4W
MCPHERSON COUNTY, KANSAS

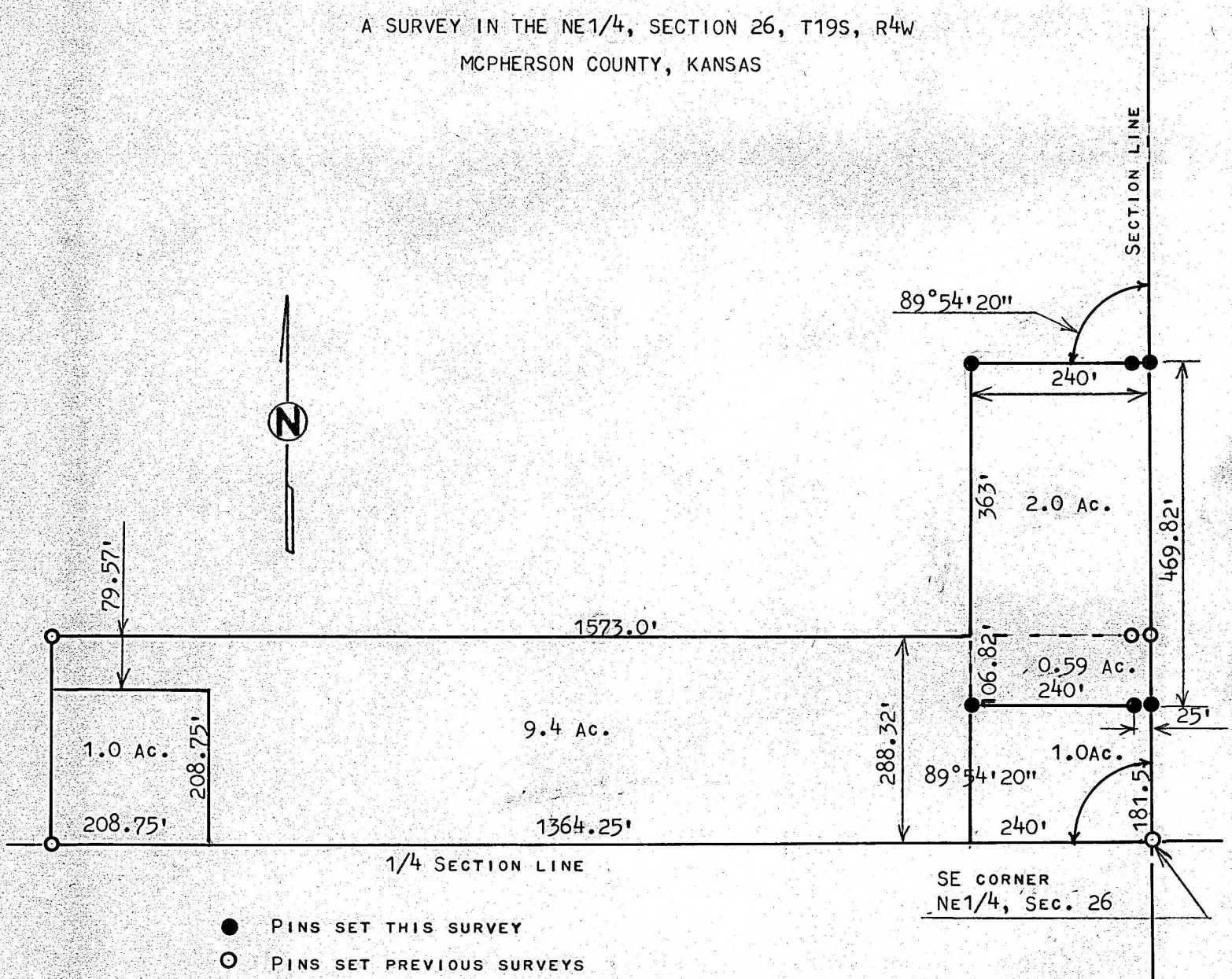

- PINS SET THIS SURVEY
- PINS SET PREVIOUS SURVEYS

STATE OF KANSAS)
COUNTY OF MCPHERSON) SS

I, MELVIN FERGUSON, PROFESSIONAL ENGINEER OF THE STATE OF KANSAS DO HEREBY CERTIFY THAT UNDER MY SUPERVISION A SURVEY WAS MADE OF A TRACT OF LAND IN THE NE1/4, SECTION 26, T19S, R4W OF THE 6TH P.M. AND DESCRIBED AS FOLLOWS;
BEGINNING 181.5 FEET NORTH OF THE SE CORNER OF SAID NE1/4, SECTION 26, T19S, R4W;;
THENCE WEST PARALLEL WITH 1/4 SECTION LINE 240 FEET; THENCE NORTH PARALLEL WITH SECTION LINE 469.82 FEET; THENCE EAST TO SECTION LINE 240 FEET; THENCE SOUTH ON SECTION LINE 469.82 FEET AND TO THE PLACE OF BEGINNING SAID TRACT OF LAND CONTAINS 2.59 ACRES MORE OR LESS

TRACT #2

BEGINNING 240 FEET WEST OF OF THE SE CORNER OF SAID NE1/4, SECTION 26, T19S, R4W;
THENCE NORTH PARALLEL WITH SECTION LINE 288.32 FEET; THENCE WEST PARALLEL WITH 1/4 SECTION LINE 1573.0 FEET; THENCE SOUTH 79.57 FEET; THENCE EAST 208.75 FEET; THENCE SOUTH TO 1/4 SECTION LINE 208.75 FEET; THENCE EAST ON 1/4 SECTION LINE 1364.25 FEET; AND TO PLACE OF BEGINNING SAID TRACT OF LAND CONTAINS 9.4 ACRES MORE OR LESS, AND THAT THE ABOVE PLAT IS A TRUE EXHIBIT OF SAID SURVEY AS FAR AS IT IS KNOWN TO ME.

SURVEY CALLED FOR CHARLES WILLIAMS

SIGNED OF THE 15th DAY OF SEPTEMBER, 1975

MELVIN FERGUSON
PROFESSIONAL ENGINEER
MCPHERSON, KANSAS



MICROFILM