



Project No. G98-327

Rev. 04/16/98

SURVEY FOR: McPHERSON COUNTY ABSTRACT & TITLE (Perdreauville)

Referenced attached

DESCRIPTION: PARCEL I: North 31.5 acres of the West 50 acres of the Northeast Quarter (NE 1/4) of Section Twenty-six (26), Township Nineteen (19) South, Range Four (4) West of the Sixth Principal Meridian, McPherson County, Kansas.
PARCEL II: Permanent and Assignable Easement for Driveway purposes 20 feet in width across the East 20 feet of the South 18 1/2 acres of the West 50 acres of the Northeast Quarter (NE 1/4) of Section Twenty-six (26), Township Nineteen (19) South, Range Four (4) West of the Sixth Principal Meridian, McPherson County, Kansas.
A/K/A 1064 Landmark Lane

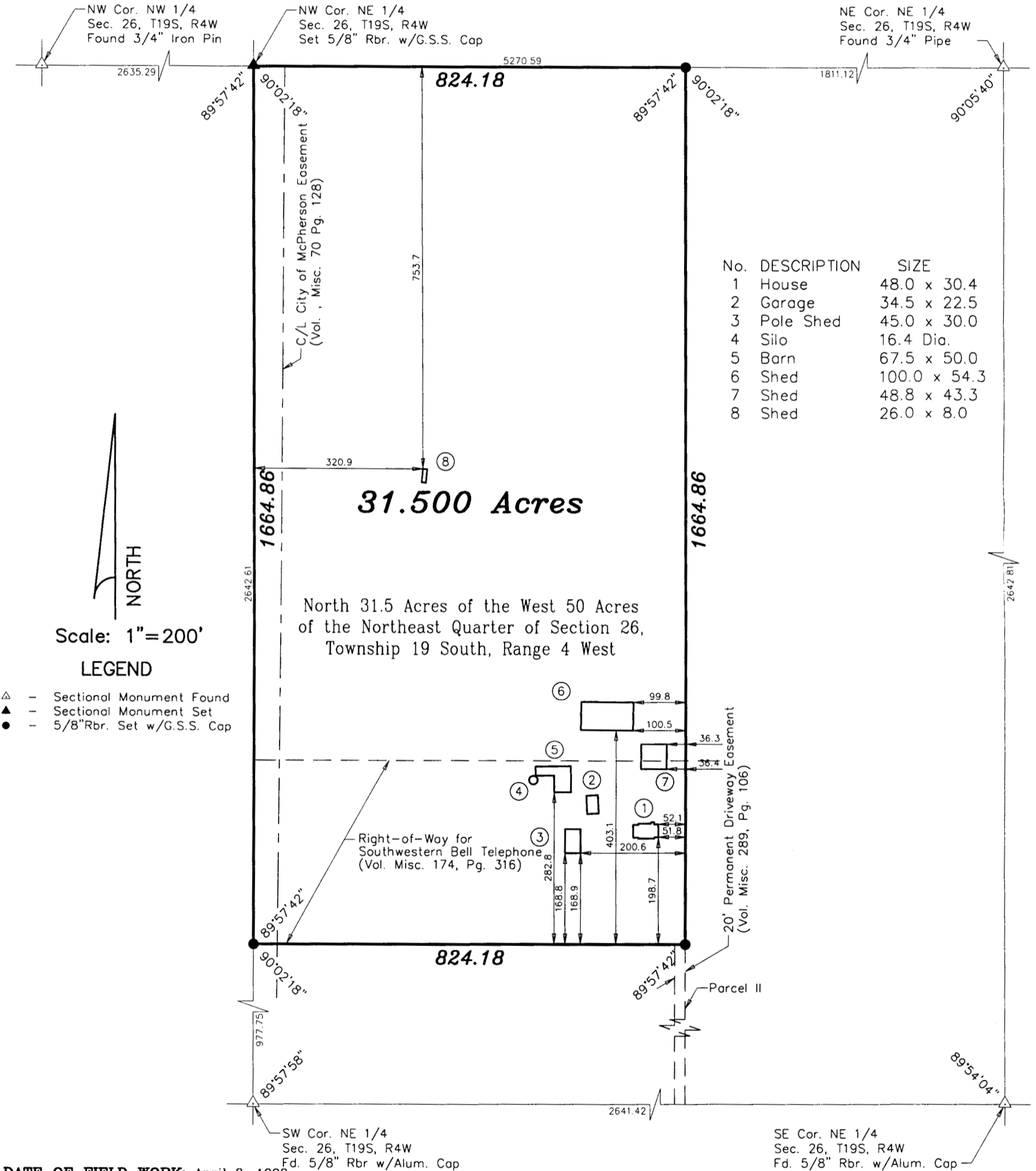

DATE OF FIELD WORK: April 8, 1998

SURVEYOR'S CERTIFICATE:

I hereby certify this plat to be a true, correct and complete representation of the property described above and the buildings and improvements located thereon and that there are no encroachments either way across property lines except as shown, as surveyed under my supervision.
Dated: April 16, 1998

Daniel E. Garber
Daniel E. Garber RLS #683