

A SURVEY OF A TRACT OF LAND  
IN THE SW1/4 SECTION 26  
T19S-R3W McPHERSON  
COUNTY, KANSAS

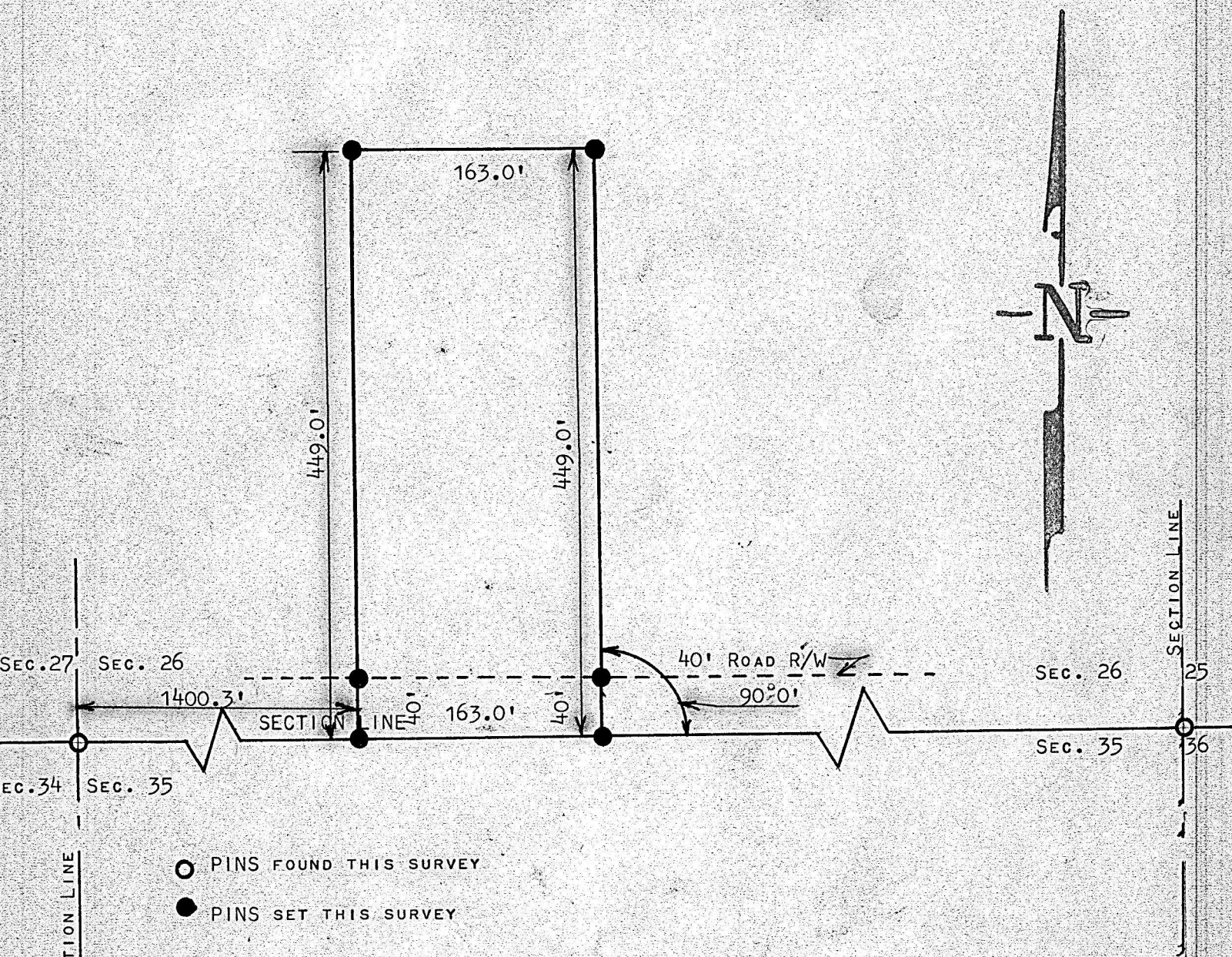

- PINS FOUND THIS SURVEY
- PINS SET THIS SURVEY

STATE OF KANSAS )  
COUNTY OF MCPHERSON ) SS

I, FRANCIS RANKIN, PROFESSIONAL ENGINEER OF THE STATE OF KANSAS  
DO HERBY CERTIFY THAT UNDER MY SUPERVISION A SURVEY WAS MADE IN THE  
SW1/4 SECTION 26, T19S-R3W OF THE 6TH P.M. AND DESCRIBED AS FOLLOWS;

BEGINNING AT A POINT 1400.3 FEET EAST OF THE SW CORNER OF THE  
SW1/4, OF SAID SECTION 26, T19S-R3W; THENCE NORTH AT A RIGHT ANGLE  
FROM SECTION LINE 449.0 FEET; THENCE EAST PARALLEL WITH SOUTH  
SECTION LINE 163.0 FEET; THENCE SOUTH TO SECTION LINE 449.0 FEET;  
THENCE WEST TO PLACE OF BEGINNING 163.0 FEET; SAID TRACT OF LAND  
CONTAINS 1.7 ACRES MORE OR LESS, AND THAT THE ACCOMPANYING PLAT  
IS A TRUE EXHIBIT OF SAID SURVEY AS FAR AS IT IS KNOWN TO ME.

SURVEY CALLED FOR BY BOB WISE (ATTY.)

SIGNED THIS 5 DAY OF DECEMBER, 1966

FRANCIS RANKIN  
PROFESSIONAL ENGINEER  
MCPHERSON, KANSAS

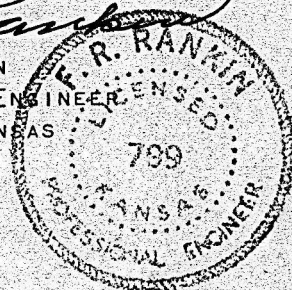

14003414