

A SURVEY OF A TRACT OF LAND IN THE NE1/4, SECTION 26, T19S-R3W
MCPHERSON COUNTY, KANSAS

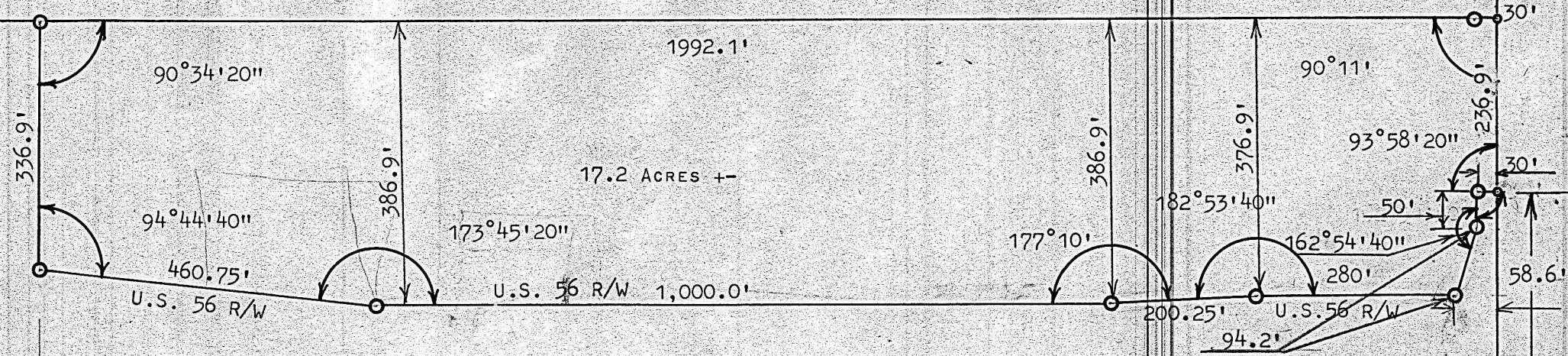
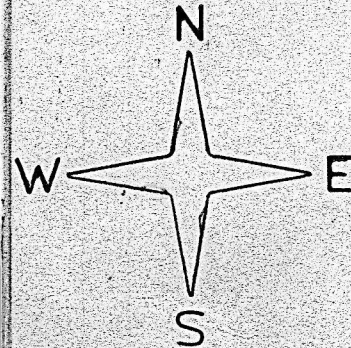

○ PINS FOUND OR SET THIS SURVEY

I, FRANCIS R. RANKIN, PROFESSIONAL ENGINEER OF THE STATE OF KANSAS DO HEREBY CERTIFY THAT UNDER MY SUPERVISION A SURVEY WAS MADE OF A TRACT OF LAND IN THE NE1/4, SECTION 26, T19S-R3W OF THE 6TH P.M. AND DESCRIBED AS FOLLOWS;

BEGINNING 751.5 FEET NORTH OF THE SE CORNER OF SAID NE1/4, SECTION 26, T19S-R3W; THENCE 93°58'20" WEST 30 FEET TO HIGHWAY RIGHT OF WAY; THENCE SOUTH ALONG RIGHT OF WAY AND PARALLEL WITH EAST SECTION LINE 50 FEET; THENCE SOUTH SOUTHWESTERLY ALONG RIGHT OF WAY WITH INTERIOR ANGLE OF 162°54'40", DISTANCE OF 94.2 FEET; THENCE WEST ALONG RIGHT OF WAY 280 FEET TO A POINT 338.6 FEET WEST AND 611.5 FEET NORTH OF THE SE CORNER OF SAID NE1/4 SECTION 26; THENCE WESTERLY ALONG HIGHWAY RIGHT OF WAY INTERIOR ANGLE 182°53'40" A DISTANCE OF 200.25 FEET; THENCE WEST ALONG RIGHT OF WAY INTERIOR ANGLE OF 177°10' A DISTANCE OF 1000.0 FEET; THENCE NORTHWESTERLY ALONG RIGHT OF WAY INTERIOR ANGLE OF 173°45'20" A DISTANCE OF 460.75 FEET AND TO A POINT ON THE WEST LINE 652.1 FEET NORTH OF THE SOUTHWEST CORNER OF EAST HALF OF THE WEST HALF OF SAID NE1/4; THENCE NORTH ON WEST LINE 336.9 FEET; THENCE EAST 1992.1 FEET TO A POINT ON EAST SECTION LINE AND 988.4 FEET NORTH OF THE SE CORNER OF SAID NE1/4 SECTION 26, T19S-R3W; THENCE SOUTH ON SECTION LINE 236.9 FEET TO PLACE OF BEGINNING, SAID TRACT OF LAND CONTAINS 17.2 ACRES MORE OR LESS, AND THAT THE ABOVE PLAT IS A TRUE EXHIBIT OF SAID SURVEY AS FAR AS IT IS KNOWN TO ME.

SURVEY CALLED FOR BY FRANCIS MELLAND

SIGNED THIS 26 DAY OF AUGUST 1968

FRANCIS RANKIN
PROFESSIONAL ENGINEER
MCPHERSON, KANSAS

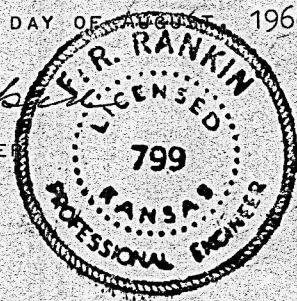

SE. CORNER, NE1/4
SECTION 26, T19S-R3W