

A TRACT OF LAND IN THE  
NW 1/4 SECTION 26, T19S, R3W

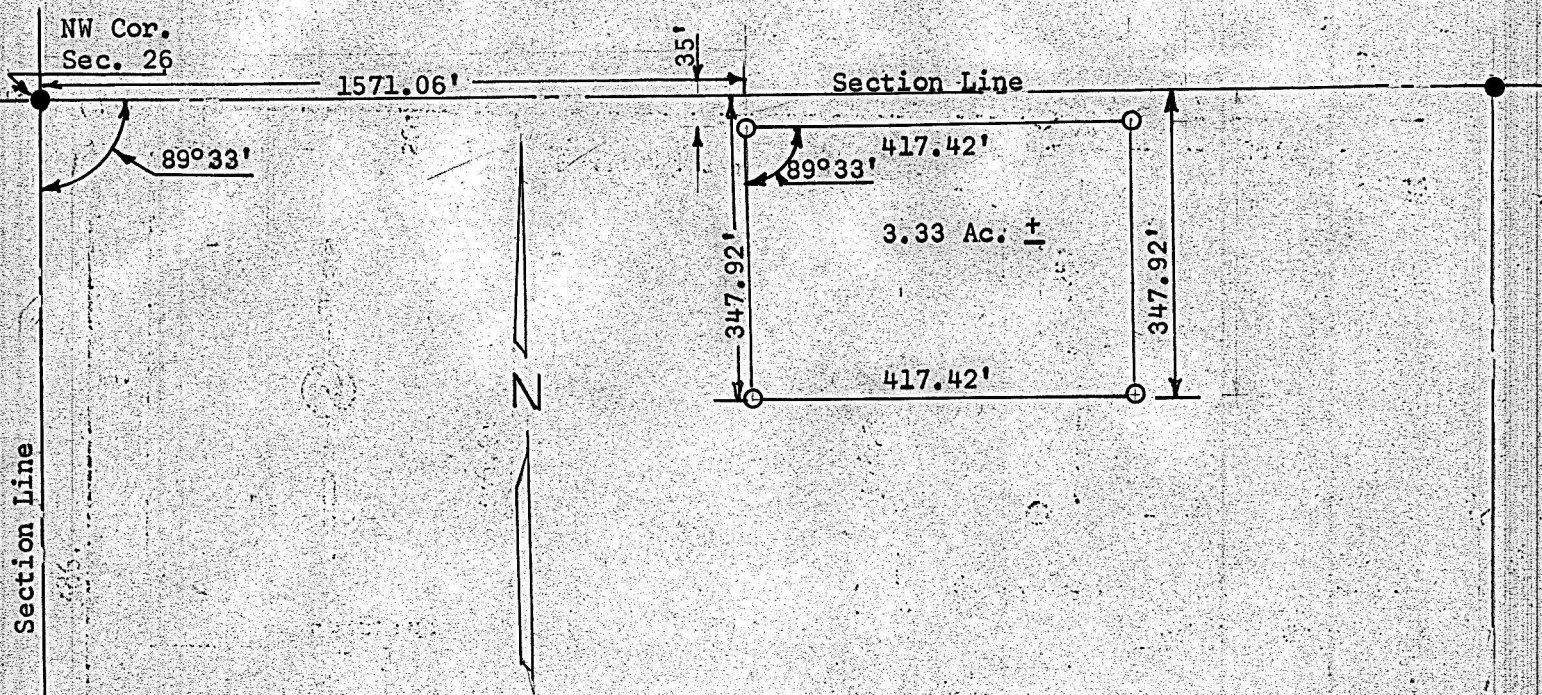

- Pins Found This Survey
- Pins Set This Survey

State of Kansas ) SS  
County of McPherson)

I, Francis R. Rankin, County Engineer of McPherson County, Kansas, do hereby certify that under my supervision a survey was made in the NW 1/4 Section 26, T19S, R3W of the 6th P.M. and described as follows:

Commencing at the NW corner of said NW 1/4; thence east 1571.06 feet to place of beginning; thence south 347.92 feet; thence east 417.42 feet; thence north 347.92 feet to north section; thence west 417.42 feet to place of beginning, said tract contains 3.33 acres more or less, and the accompanying plat is a true exhibit of said survey as far as it is known to me.

Survey called for by Robert Minns

Signed this        April, 1964

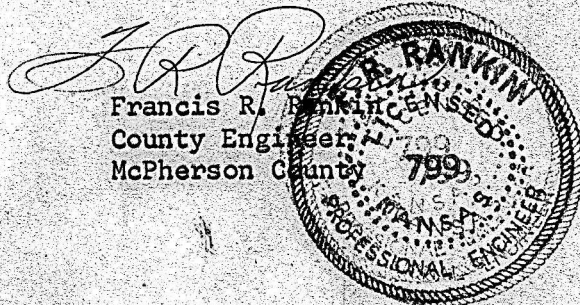

MICROFILM