

A SURVEY OF A TRACT OF LAND IN THE  
NE1/4, SECTION 26, T19S, R3W  
MCIPHERSON COUNTY, KANSAS

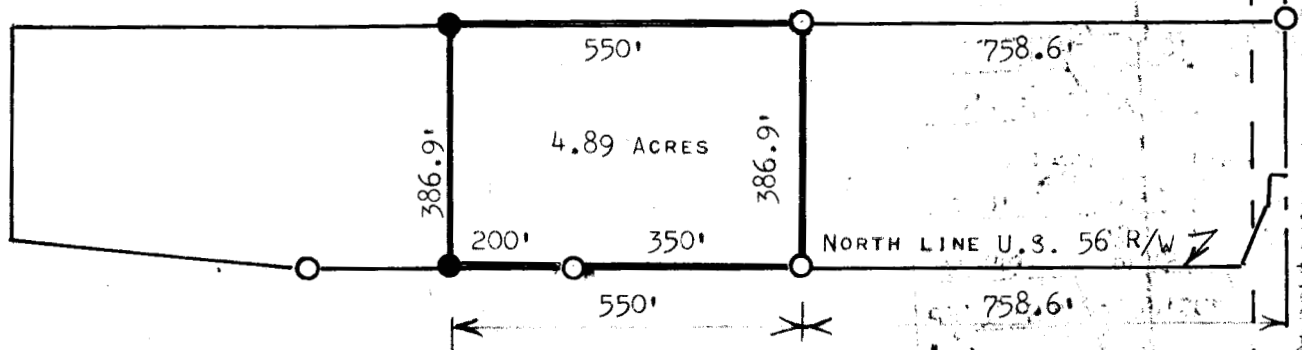

- PINS SET THIS SURVEY
- PINS FOUND THIS SURVEY

STATE OF KANSAS )  
COUNTY OF MCIPHERSON ) SS

I, MELVIN FERGUSON, PROFESSIONAL ENGINEER OF THE STATE OF KANSAS DO HEREBY CERTIFY THAT UNDER MY SUPERVISION A SURVEY WAS MADE OF A TRACT OF LAND IN THE NE1/4, SECTION 26, T19S, R3W OF THE 6TH P.M. AND DESCRIBED AS FOLLOWS;

BEGINNING AT A POINT 601.5 FEET NORTH AND 758.6 FEET WEST OF THE SOUTHEAST CORNER OF THE NE1/4, SECTION 26, T19S, R3W, SAID POINT OF BEGINNING BEING ON THE NORTH RIGHT-OF-WAY LINE OF U.S. HIGHWAY 56; THENCE WEST ON RIGHT-OF-WAY 550 FEET; THENCE NORTH PARALLEL WITH EAST SECTION LINE 386.9 FEET; THENCE EAST PARALLEL WITH RIGHT-OF-WAY 550 FEET; THENCE SOUTH 386.9 FEET TO POINT OF BEGINNING, SAID TRACT CONTAINS 4.89 ACRES MORE OR LESS AND THAT THE ABOVE PLAT IS A TRUE EXHIBIT OF SAID SURVEY AS FAR AS IT IS KNOWN TO ME.

SURVEY CALLED FOR BY WAGGONERS

SIGNED THIS 30 DAY OF JUNE, 1983

MELVIN FERGUSON  
PROFESSIONAL ENGINEER  
MCIPHERSON, KANSAS

