

A SURVEY OF A TRACT OF LAND IN THE
 NE1/4, SECTION 26, T19S, R3W
 MCPHERSON COUNTY, KANSAS

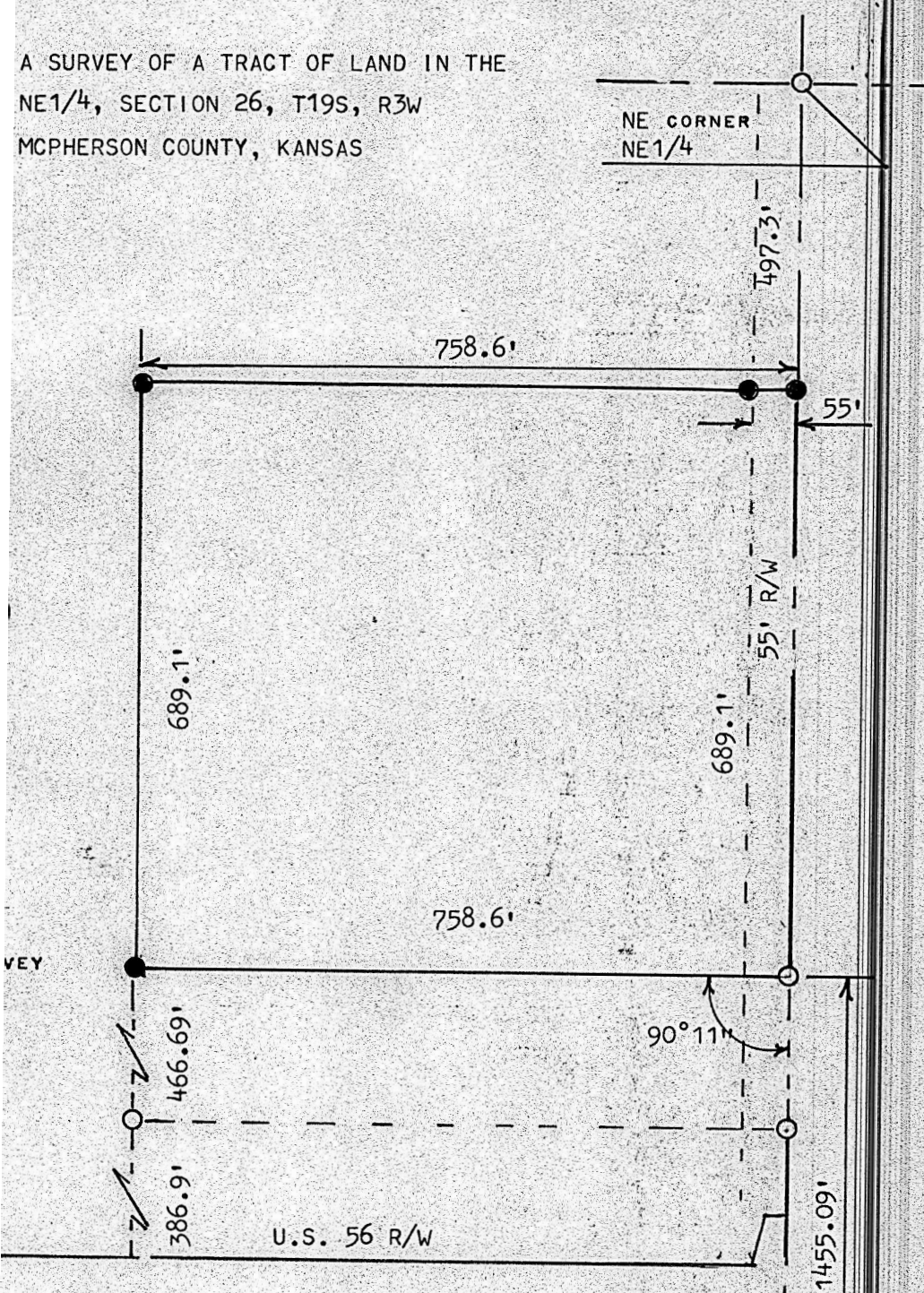

ONAL ENGINEER OF THE STATE OF KANSAS DO HEREBY
 ISON A SURVEY WAS MADE OF A TRACT OF LAND IN THE
 OF THE 6TH P.M. AND DESCRIBED AS FOLLOWS:

OF THE SE CORNER OF SAID NE1/4 SECTION 26, T19S R3W;
 0° 11" A DISTANCE OF 758.6 FEET, SAME POINT IS 853.59
 NORTH RIGHT OF WAY; THENCE NORTH PARALLEL WITH
 NCE EAST TO SECTION LINE 758.6 FEET; THENCE
 F BEGINNING, SAID TRACT OF LAND CONTAINS
 THAT THE ABOVE PLAT IS TRUE EXHIBIT OF SAID SURVEY

AN
 MBER, 1979



SE CORNER
NE1/4, SEC 26