

A SURVEY OF A TRACT OF LAND IN THE
NE1/4, SECTION 26, T19S R3W
MCIPHERSON COUNTY, KANSAS

NOTE: FUTURE COUNTY
ROAD PLANS INCLUDE
A 55' R/W

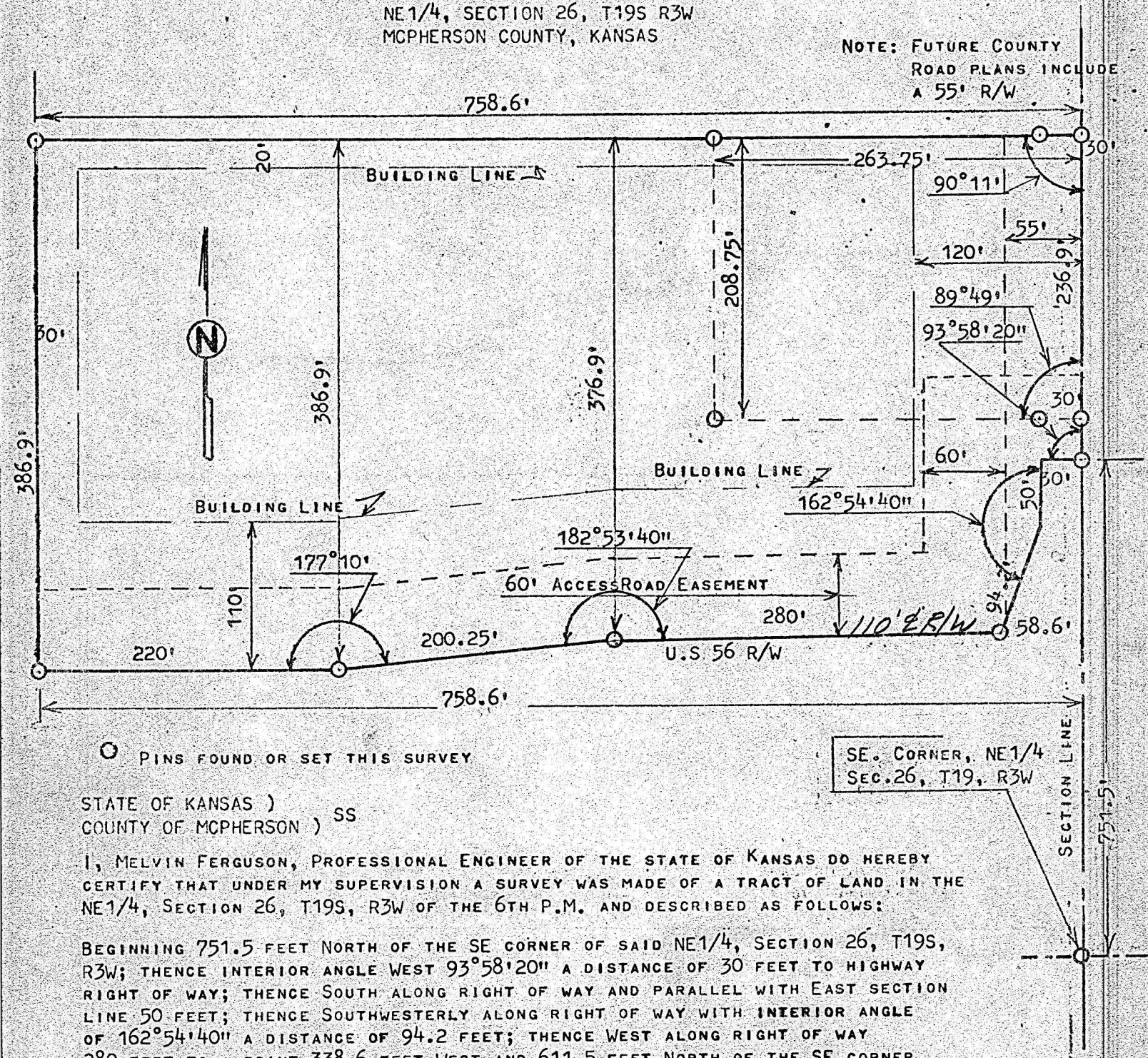

○ PINS FOUND OR SET THIS SURVEY

STATE OF KANSAS)
COUNTY OF MCIPHERSON) SS

I, MELVIN FERGUSON, PROFESSIONAL ENGINEER OF THE STATE OF KANSAS DO HEREBY
CERTIFY THAT UNDER MY SUPERVISION A SURVEY WAS MADE OF A TRACT OF LAND IN THE
NE1/4, SECTION 26, T19S, R3W OF THE 6TH P.M. AND DESCRIBED AS FOLLOWS:

BEGINNING 751.5 FEET NORTH OF THE SE CORNER OF SAID NE1/4, SECTION 26, T19S,
R3W; THENCE INTERIOR ANGLE WEST 93°58'20" A DISTANCE OF 30 FEET TO HIGHWAY
RIGHT OF WAY; THENCE SOUTH ALONG RIGHT OF WAY AND PARALLEL WITH EAST SECTION
LINE 50 FEET; THENCE SOUTHWESTERLY ALONG RIGHT OF WAY WITH INTERIOR ANGLE
OF 162°54'40" A DISTANCE OF 94.2 FEET; THENCE WEST ALONG RIGHT OF WAY
280 FEET TO A POINT 338.6 FEET WEST AND 611.5 FEET NORTH OF THE SE CORNER
OF SAID NE1/4, SECTION 26; THENCE WESTERLY ALONG HIGHWAY RIGHT OF WAY
OF A INTERIOR ANGLE 182°53'40" A DISTANCE OF 200.25 FEET; THENCE WEST ALONG
RIGHT OF WAY WITH INTERIOR ANGLE OF 177°10' A DISTANCE OF 220 FEET; THENCE
NORTH PARALLEL WITH SECTION LINE 386.9 FEET; THENCE EAST 758.6 FEET TO
SECTION LINE; THENCE SOUTH ON SECTION LINE 236.9 FEET TO PLACE OF BEGINNING
SAID TRACT OF LAND CONTAINS 6.5 ACRES MORE OR LESS, AND THAT THE ABOVE PLAT
IS A TRUE EXHIBIT OF SAID SURVEY AS FAR AS IT IS KNOWN TO ME.

SURVEY CALLED FOR BY WAYNE HOLECEK

SIGNED THIS 3rd DAY OF JUNE, 1974

Melvin Ferguson
MELVIN FERGUSON
PROFESSIONAL ENGINEER
MCIPHERSON, KANSAS

MELVIN V. FERGUSON
LICENSED
6772
KANSAS
PROFESSIONAL ENGINEER

MICROFILM