

A SURVEY OF A TRACT OF LAND IN THE
NE1/4, SECTION 26, T19S, R3W
MCPHERSON COUNTY, KANSAS

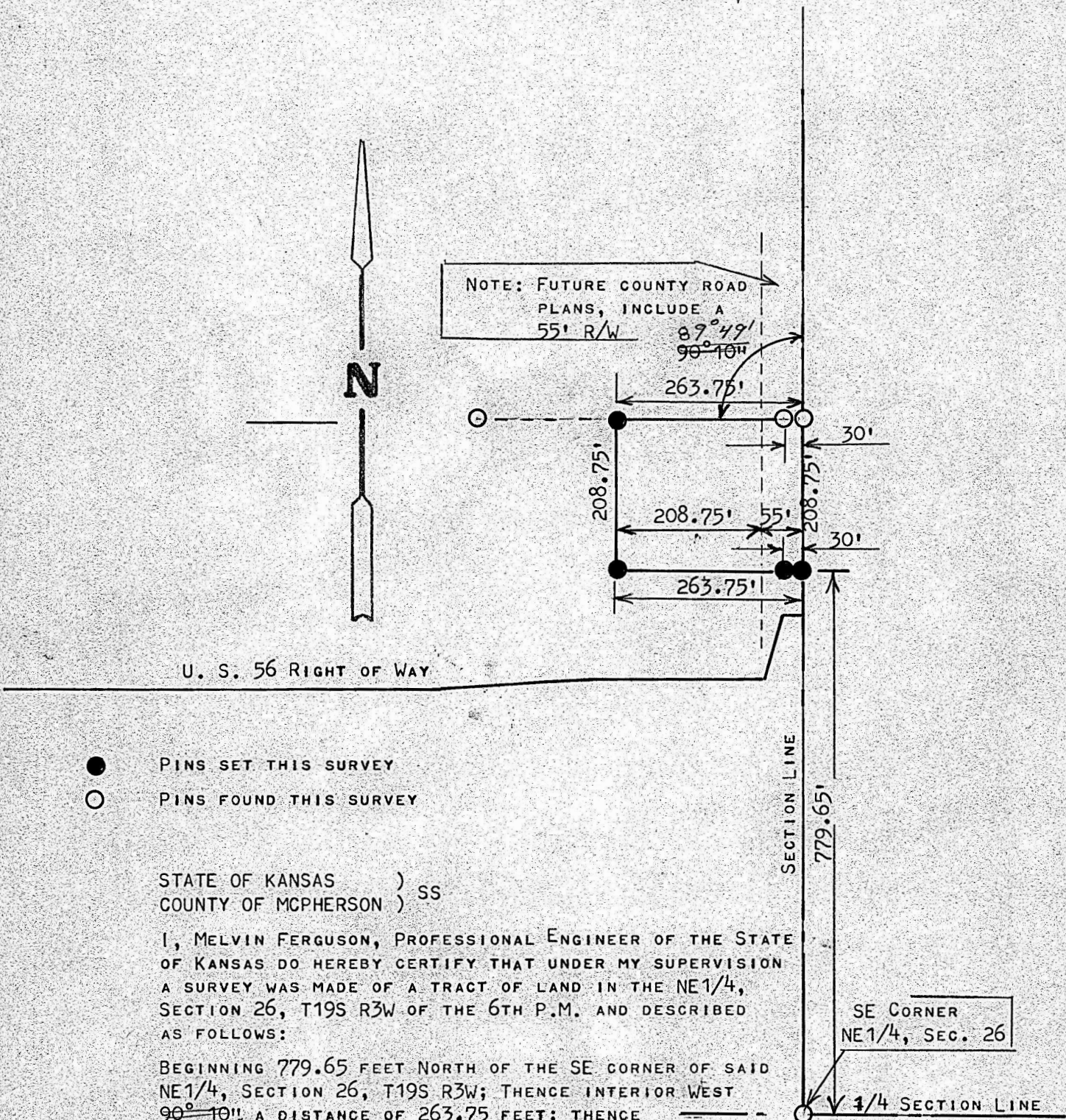

STATE OF KANSAS)
COUNTY OF MCPHERSON) SS

I, MELVIN FERGUSON, PROFESSIONAL ENGINEER OF THE STATE OF KANSAS DO HEREBY CERTIFY THAT UNDER MY SUPERVISION A SURVEY WAS MADE OF A TRACT OF LAND IN THE NE1/4, SECTION 26, T19S R3W OF THE 6TH P.M. AND DESCRIBED AS FOLLOWS:

BEGINNING 779.65 FEET NORTH OF THE SE CORNER OF SAID NE1/4, SECTION 26, T19S R3W; THENCE INTERIOR WEST ~~90° 10"~~ 87° 49' A DISTANCE OF 263.75 FEET; THENCE NORTH PARALLEL WITH SECTION LINE 208.75 FEET; THENCE EAST TO SECTION LINE 263.75 FEET; THENCE SOUTH 208.75 FEET TO PLACE OF BEGINNING SAID TRACT OF LAND CONTAINS 1.26 ACRES MORE OR LESS, AND THAT THE ABOVE PLAT IS A TRUE EXHIBIT OF SAID SURVEY AS FAR AS IT IS KNOWN TO ME.

SURVEY CALLED FOR WAYNE HOLECEK (REAL EST.)

SIGNED THIS 28th DAY OF MAY 1974

Melvin Ferguson
MELVIN FERGUSON
PROFESSIONAL ENGINEER
MCPHERSON, KANSAS

