

A SURVEY OF A TRACT OF LAND IN THE  
NE 1/4, SECTION 26, TWP. 19S, R 3W  
MC PHERSON, KANSAS

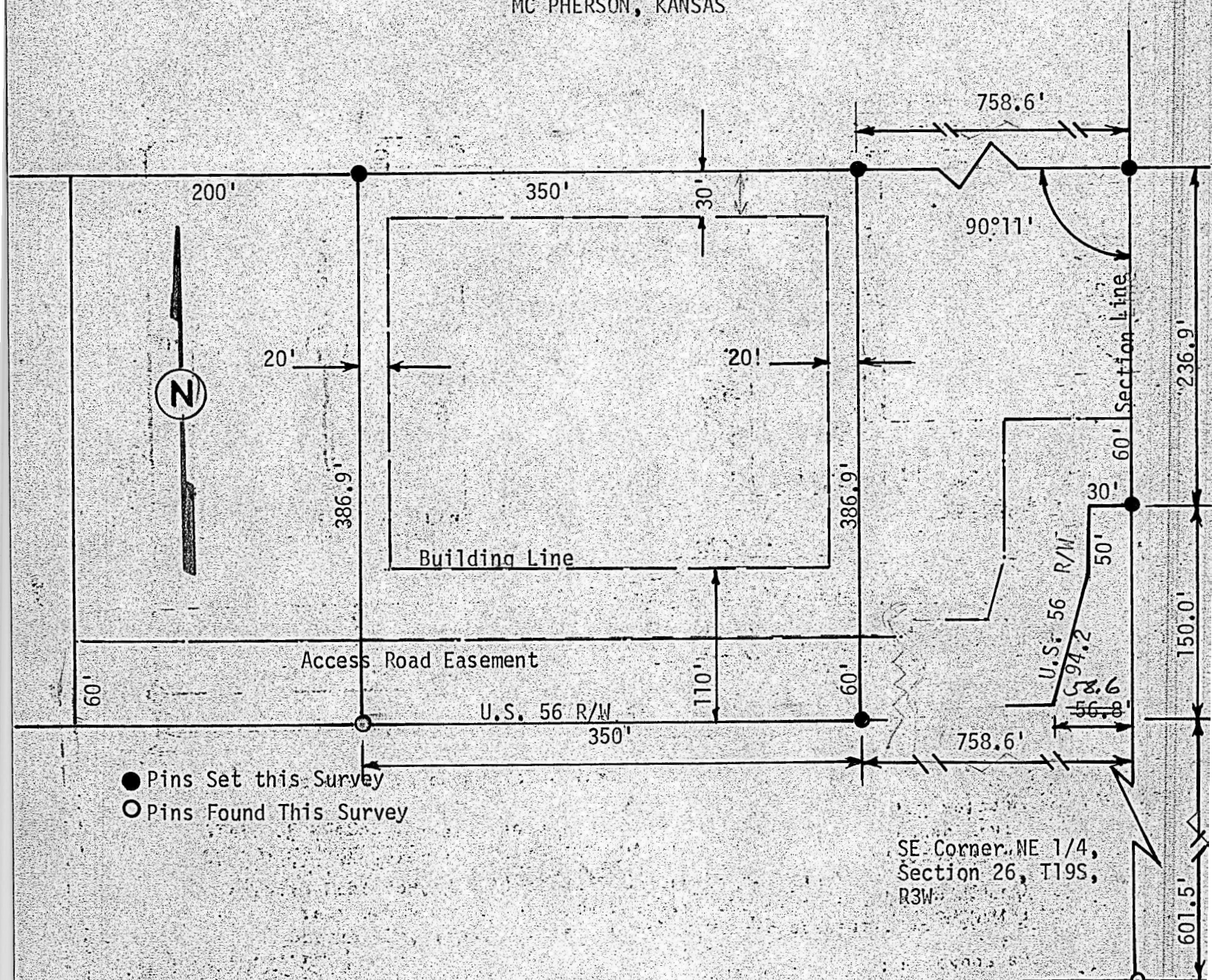

State of Kansas )  
County of McPherson) SS

I, F. R. Rankin, County Engineer of McPherson County, Kansas, do hereby certify that under my supervision a survey was made of a tract of land in the NE 1/4, Section 26, T19S, R-3W of the 6th P.M. and described as follows:

Beginning at a point 601.5 feet North and 758.6 feet West of the Southeast corner of said NE 1/4, said point of beginning being on the North right-of-way line of U. S. Highway 56; thence West 350 feet; thence North 386.9 feet; thence East 350 feet; thence South 386.9 feet to point of beginning of said tract of land contains 3.1 acres more or less and the above plat is a true exhibit of said survey as far as it is known to me.

Survey called for by Duguid Investment Co.

Signed this 20 day of March, 1973

F. R. Rankin, P. E.  
County Engineer  
McPherson County, Kansas

