

SURVEY FOR: Lacy Investments

PURPOSE OF SURVEY: Boundary of Tract in NE 1/4 Sec 26-T19S-R3W

DATE OF FIELD WORK: September 20, 2019

PROJECT NUMBER: 19-9050-11

DESCRIPTION: Commencing at the E 1/4 Section 26, Township 19 South, Range 3 West in McPherson County, Kansas; thence N0°47'22"W 751.5 feet along the section line to the point-of-beginning; thence S89°12'38"W 30.0 feet; thence S0°47'22"E 50.0 feet; thence S16°46'15"W 94.45 feet to US HWY 56 R/W line; thence along said R/W line S89°25'54"W 280.13 feet; thence along said R/W line S86°35'08"W 200.24 feet; thence along said R/W line S89°21'37"W 219.94 feet; thence N0°46'35"W 386.98 feet; thence N89°25'33"E 758.51 feet to said section line; thence along said section line S0°47'22"E 236.56 feet to said point-of-beginning, containing 6.51 acres more or less and subject to a road right-of-way on the East 55' and any other easements or restrictions of record.

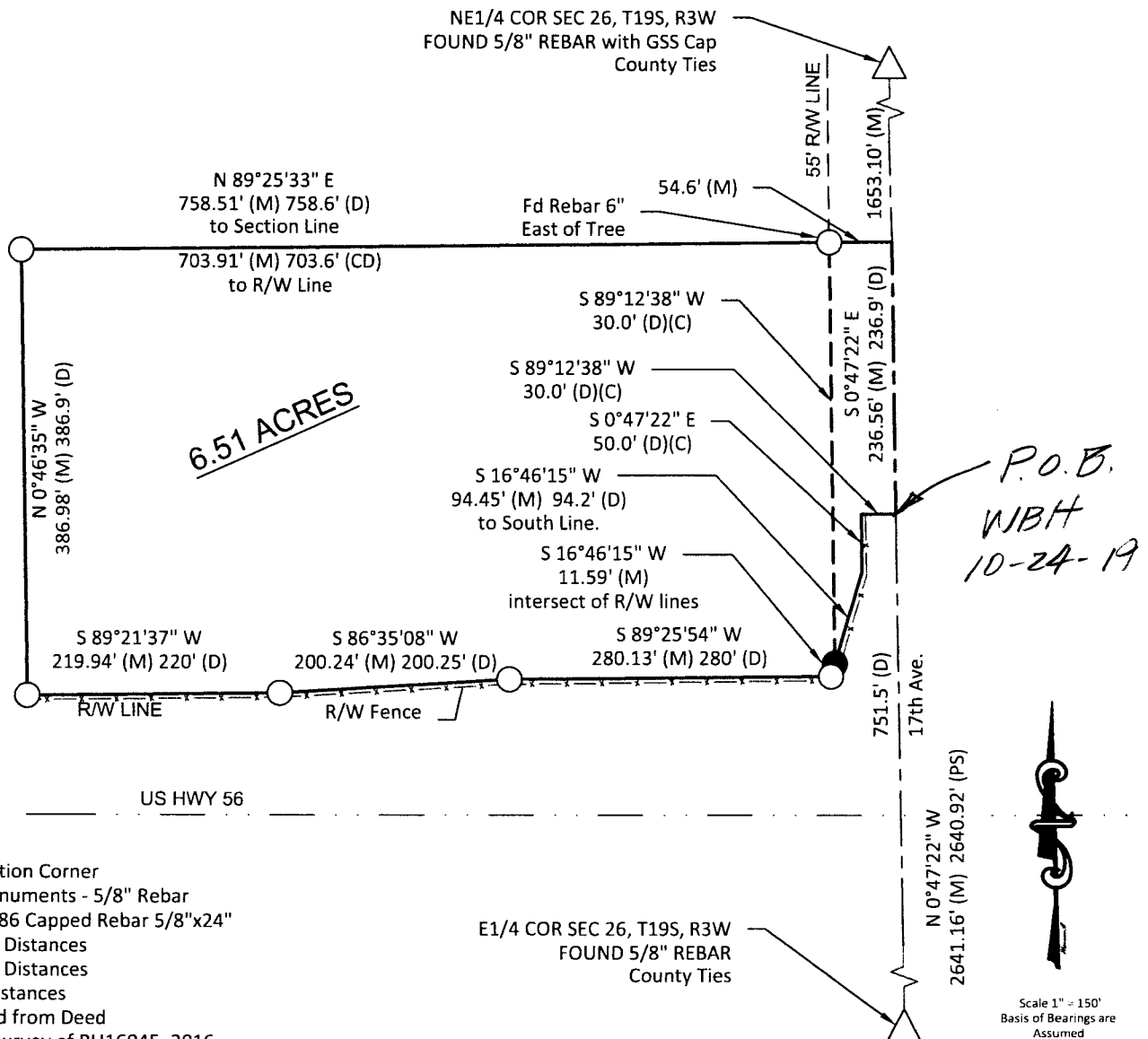

LEGEND

- △ - Found Section Corner
- - Found Monuments - 5/8" Rebar
- - Set LS #1486 Capped Rebar 5/8"x24"
- (M) - Measured Distances
- (C) - Calculated Distances
- (D) - Deeded Distances
- (CD) - Calculated from Deed
- (PS) - Previous Survey of PL16045, 2016

SURVEYOR'S CERTIFICATE:

I hereby certify this survey to be true, correct and complete representation of the survey as surveyed by me, this 26th day of September 2019.

Hutton Construction
McPherson, KS 67460

