

DESCRIPTION: A survey in the SE $\frac{1}{4}$ of Sec. 26, T.19S., R.1.W. of the 6th P.M. in McPherson County, Kansas as described on the attached sheet.

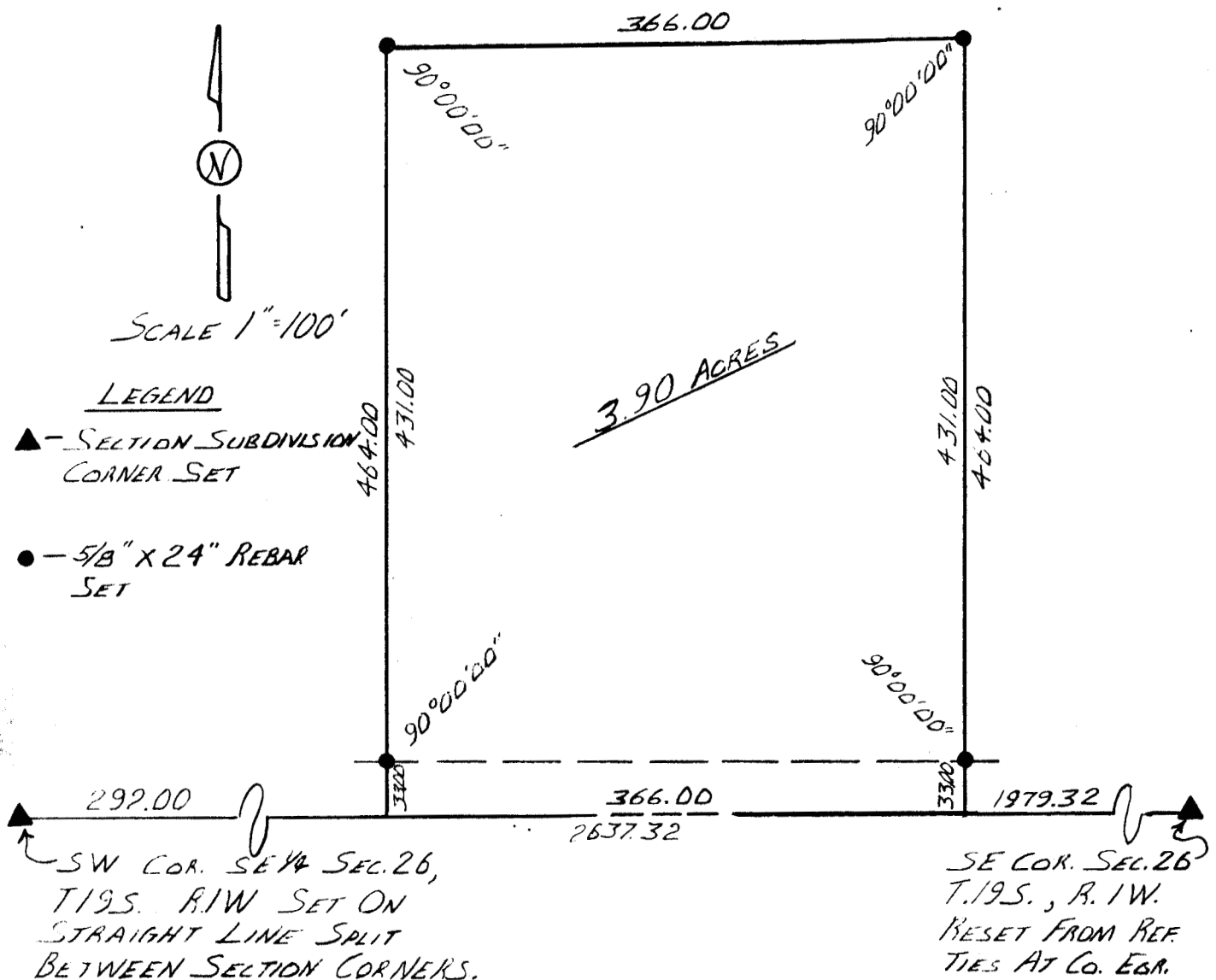

I hereby certify this plat to be a true, correct, and complete representation of the property described above and on the attached sheet, as surveyed under my supervision, this 9th day of March, 1984.

Daniel E. Garber
Daniel E. Garber, RLS # 683

