

A SURVEY OF A TRACT OF LAND IN THE  
NE 1/4 SECTION 26 T19S-R1W  
MCPHERSON, COUNTY

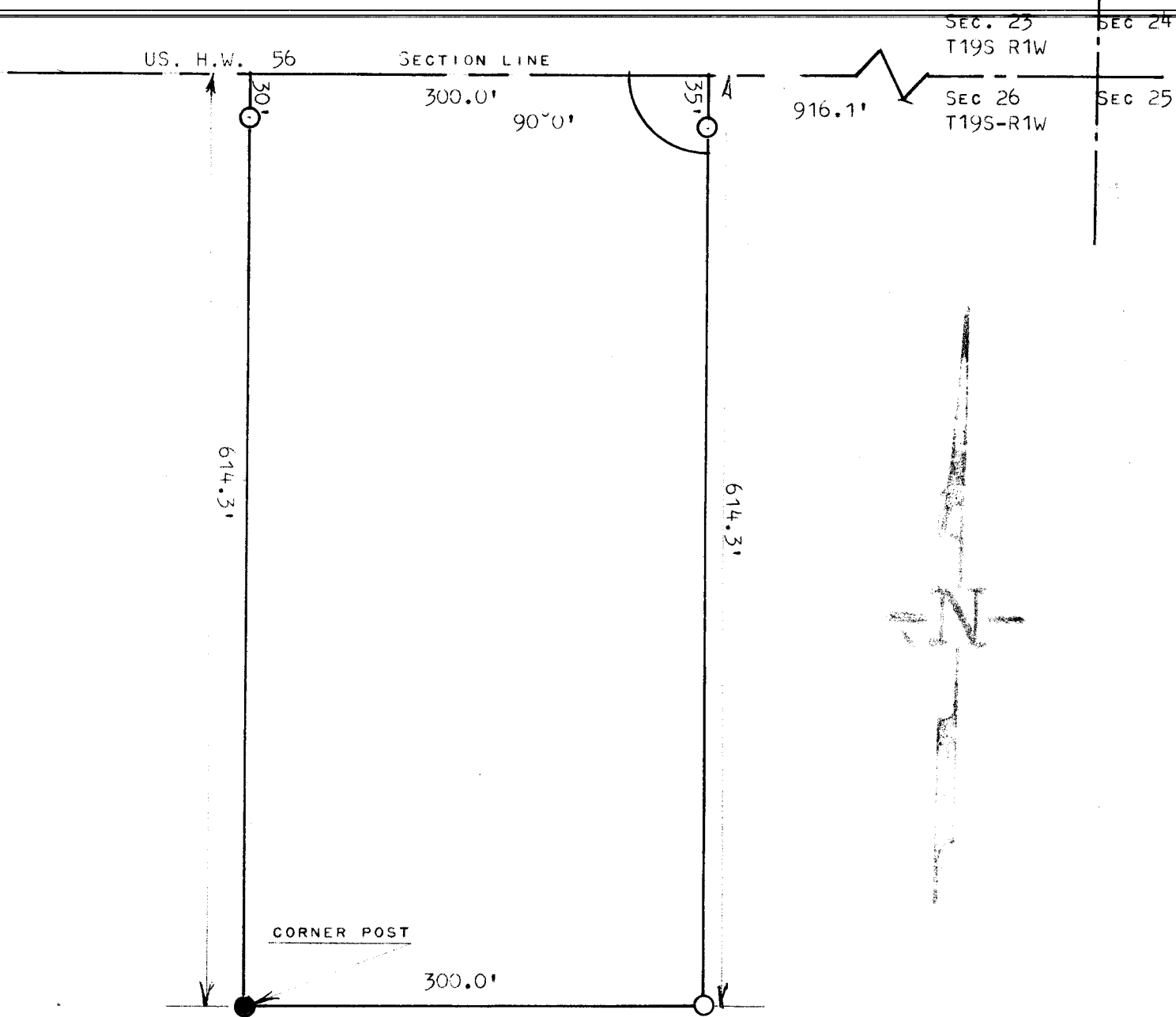

○ PINS SET THIS SURVEY

STATE OF KANSAS )  
COUNTY OF MCPHERSON) SS

I, FRANCIS R. RANKIN, PROFESSIONAL ENGINEER OF THE STATE OF KANSAS DO HEREBY CERTIFY THAT UNDER MY SUPERVISION A SURVEY WAS MADE IN THE NE 1/4 SECTION 26 T19S-R1W OF THE 6TH P.M. AND DESCRIBED AS FOLLOWS:

BEGINNING AT THE NE CORNER OF THE NE 1/4 SECTION 26 T19S-R1W, THENCE WEST 916.1 FEET TO POINT OF BEGINNING; THENCE SOUTH RIGHT ANGLE TO THE NORTH SECTION LINE 614.3 FEET; THENCE WEST PARALLEL TO THE NORTH SECTION LINE 300.0 FEET; THENCE NORTH TO SECTION LINE 614.3 FEET; THENCE EAST ON SECTION LINE 300.0 FEET TO PLACE OF BEGINNING, LAND HEREIN DESCRIBED CONTAINS 4.2 ACRES MORE OR LESS, AND THAT THE ACCOMPANYING PLAT IS A TRUE EXHIBIT OF SAID SURVEY AS FAR AS IT IS KNOWN TO ME

SURVEY CALLED FOR BY MR. FISHER(CANTON)

SIGNED THIS 7 DAY OF FEBRUARY, 1966

FRANCIS R. RANKIN  
PROFESSIONAL ENGINEER  
MCPHERSON, KANSAS

799