



Garber Surveying Service, P.A.

217 East 1st, Suite 16 • Phone 316 665-7032
Hutchinson, Kansas 67501

Proj. No. G89-274

SURVEY FOR: HAROLD WAYNE FORD

DESCRIPTION: A tract of land in the Southeast Quarter of Section 26, Township 18 South, Range 4 West of the 6th Principal Meridian more particularly described on the attached sheets.

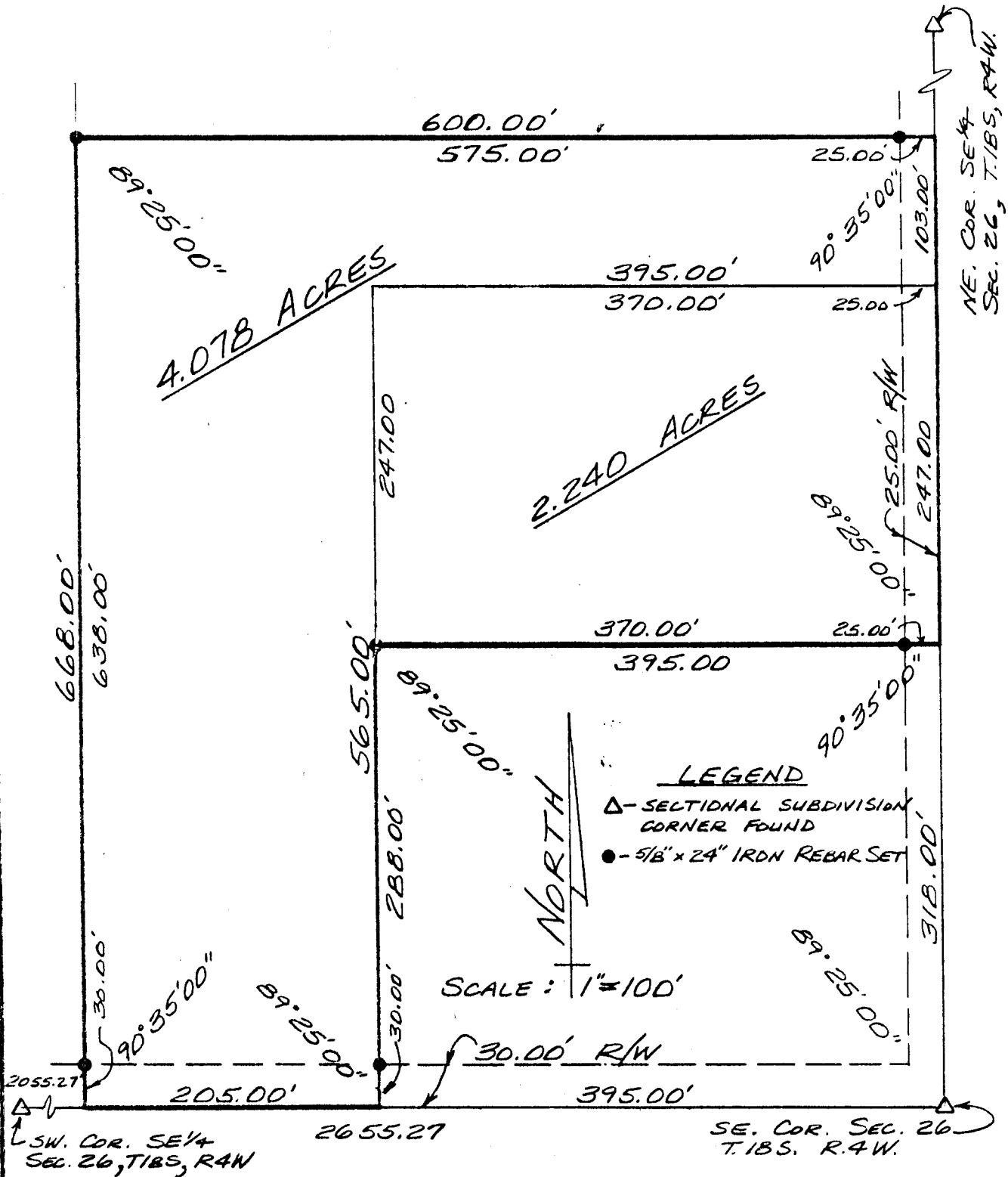

I hereby certify this plat to be a true, correct and complete representation of the property described above and on the attached sheets as surveyed under my supervision, this 2nd of June, 1989.

Daniel E. Garber
Daniel E. Garber, RLS #683

