

CERTIFICATE OF SURVEY

FORGY — ALLEN

REGISTERED LAND SURVEYORS
1043 GREELEY, SALINA, KANSAS

DESCRIPTION: A tract of land in the Northeast Quarter of Section 26, Township 18 South, Range 4 West of the 6th Principal Meridian in McPherson County, Kansas more particularly described as follows;
Beginning at the SE Corner of the NE1/4 of said section 26;
Thence N00°00'E along the east line of the said NE1/4, 1566.9 feet;
Thence N89°42'W, 1112.0 feet;
Thence S00°00'W, 1566.9 feet to a point on the south line of the said NE 1/4;
Thence S89°42'E, 1112.0 feet back to the point of beginning.
The above described tract of land contains 40.0 acres more or less.

LEGEND
○ — 5" Bar with Plastic Cap
R/W — Right-of-Way
P.Q.B. — Point of Beginning

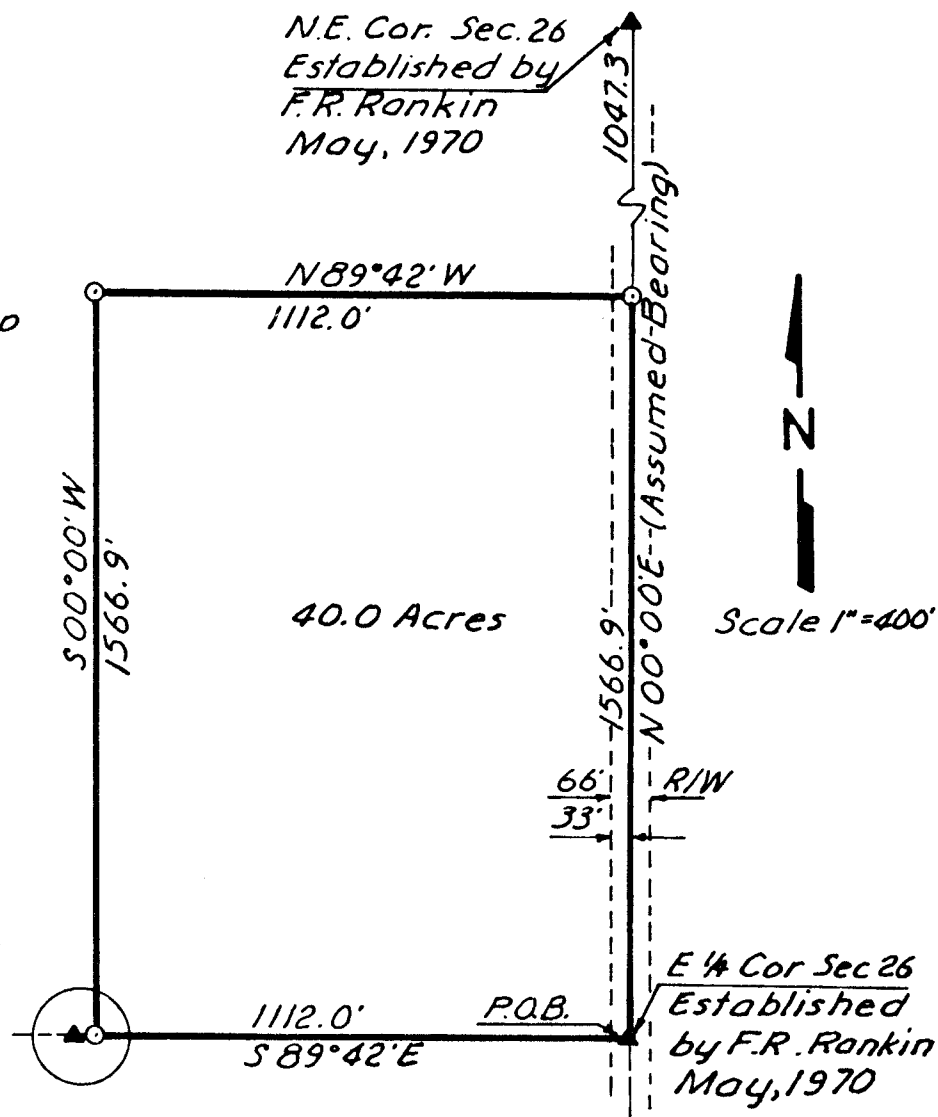
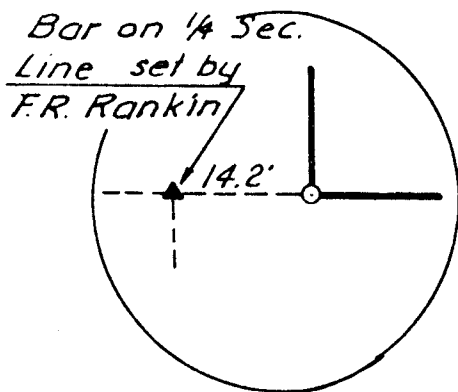

ORDERED: Larry L. Diehl



I HEREBY CERTIFY THAT THIS IS A TRUE AND
ACCURATE PLAT OF THE ABOVE DESCRIBED
PROPERTY.

Galen L. Forgy
SURVEYOR

5/25/84
DATE