

SURVEY TRACT OF LAND IN THE SE1/4,
SECTION 26, T18S, R3W, MCPHERSON
COUNTY, KANSAS

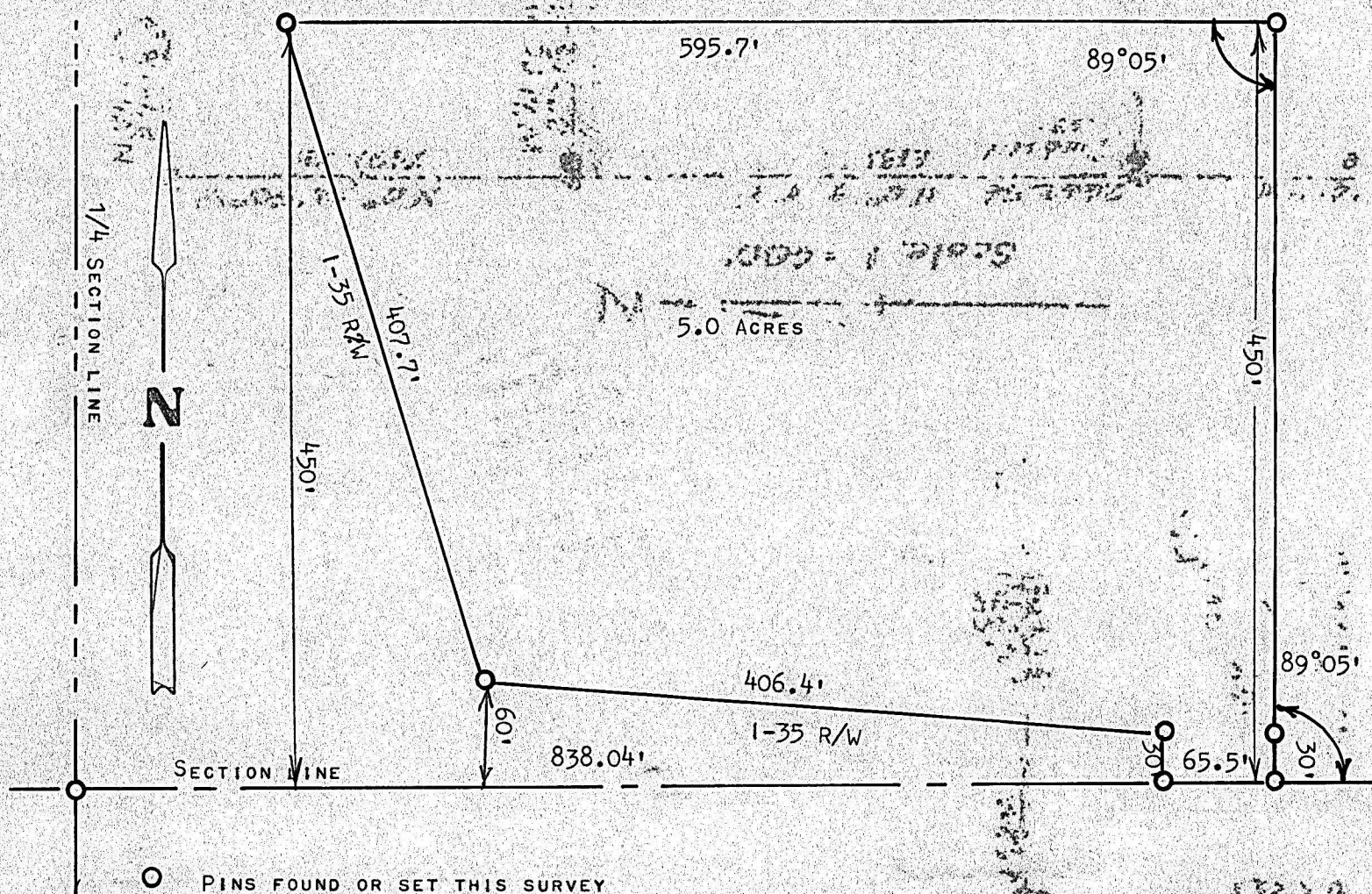

STATE OF KANSAS)
COUNTY OF MCPHERSON) SS

I, MELVIN FERGUSON, PROFESSIONAL ENGINEER OF THE STATE OF KANSAS DO HEREBY CERTIFY THAT UNDER MY SUPERVISION A SURVEY WAS MADE IN THE SE1/4, OF SECTION 26, T18S, R3W OF THE 6TH P.M. AND DESCRIBED AS FOLLOWS;
BEGINNING AT A POINT 838.04 FEET EAST OF THE SOUTHWEST CORNER OF SAID SE1/4 SECTION 26, T18S R3W; THENCE NORTH 30 FEET; THENCE WESTERLY ALONG THE RIGHT OF WAY OF INTERSTATE 35, 406.4 FEET TO A POINT BEING 60 FEET NORTH OF THE SOUTH LINE OF SAID SECTION 26,; THENCE NORTHWESTERLY ALONG SAID RIGHT OF WAY 407.7 FEET TO A POINT BEING 450 FEET NORTH OF THE SOUTH LINE OF SAID SECTION 26,; THENCE EAST PARALLEL WITH THE SOUTH LINE OF SAID SECTION 26, 595.7 FEET; THENCE SOUTH 450 FEET TO SECTION LINE; THENCE WEST 65.5 FEET TO PLACE OF BEGINNING. THE LAND HEREIN DESCRIBED CONTAINS 5.0 ACRES MORE OR LESS, AND THE ABOVE PLAT IS A TRUE EXHIBIT OF SAID SURVEY AS FAR AS IT IS KNOWN TO ME.

SURVEY CALLED FOR BY LLOYD KRAFT

SIGNED THIS 17th DAY OF 1977
Melvin Ferguson
MELVIN FERGUSON
PROFESSIONAL ENGINEER
MCPHERSON, KANSAS

