

A SURVEY IN THE NW1/4, NE1/4 OF
SECTION 26, T17S - R5W
McPHERSON CO., KANSAS

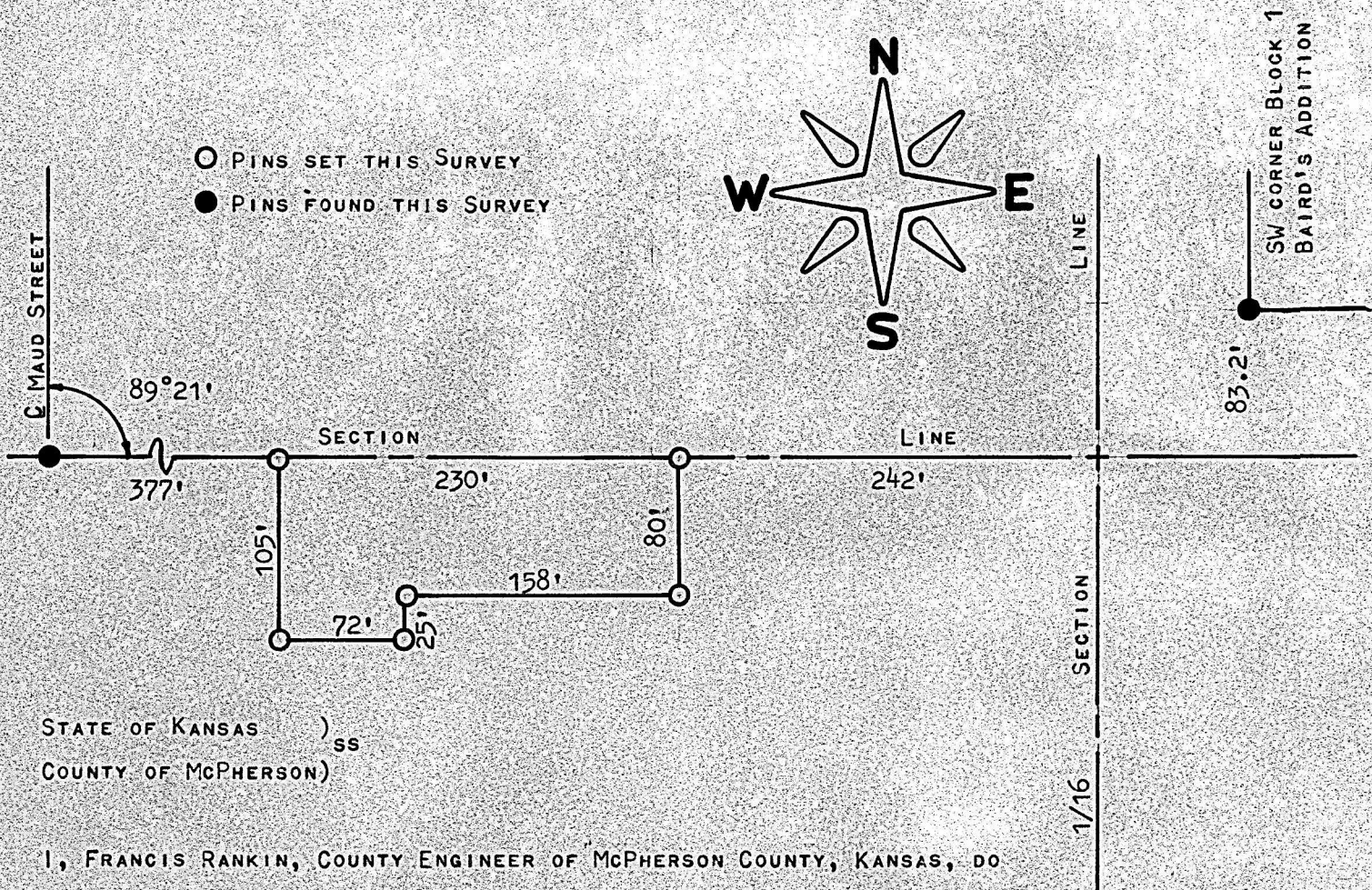

STATE OF KANSAS)
COUNTY OF MCPHERSON) ss

I, FRANCIS RANKIN, COUNTY ENGINEER OF MCPHERSON COUNTY, KANSAS, DO
HEREBY CERTIFY THAT UNDER MY SUPERVISION A SURVEY WAS MADE IN THE
NW1/4, NE1/4 OF SECTION 26, T17S - R5W OF THE 6TH P.M. AND DESCRIBED
AS FOLLOWS:

BEGINNING AT A POINT 242 FEET WEST OF THE NW CORNER OF THE E1/2 OF THE NE1/4
OF SECTION 26; THENCE SOUTH 80 FEET; THENCE WEST 158 FEET; THENCE SOUTH 25 FEET;
THENCE WEST 72 FEET; THENCE NORTH 105 FEET TO THE NORTH LINE OF SAID SECTION;
THENCE EAST 230 FEET TO THE PLACE OF BEGINNING, AND THE ABOVE PLAT IS A TRUE
EXHIBIT OF SAID SURVEY AS FAR AS IT IS KNOWN TO ME.

SURVEY CALLED FOR BY ELMER LVECKFELD.

SIGNED ON THIS 9 DAY OF JUNE, 1971.

F. R. Rankin

F. R. RANKIN
COUNTY ENGINEER
MCPHERSON CO., KANSAS

