

SE $\frac{1}{4}$. NE $\frac{1}{4}$. Sec. 26., T.17.S., R.5.W., 6th. P. M.

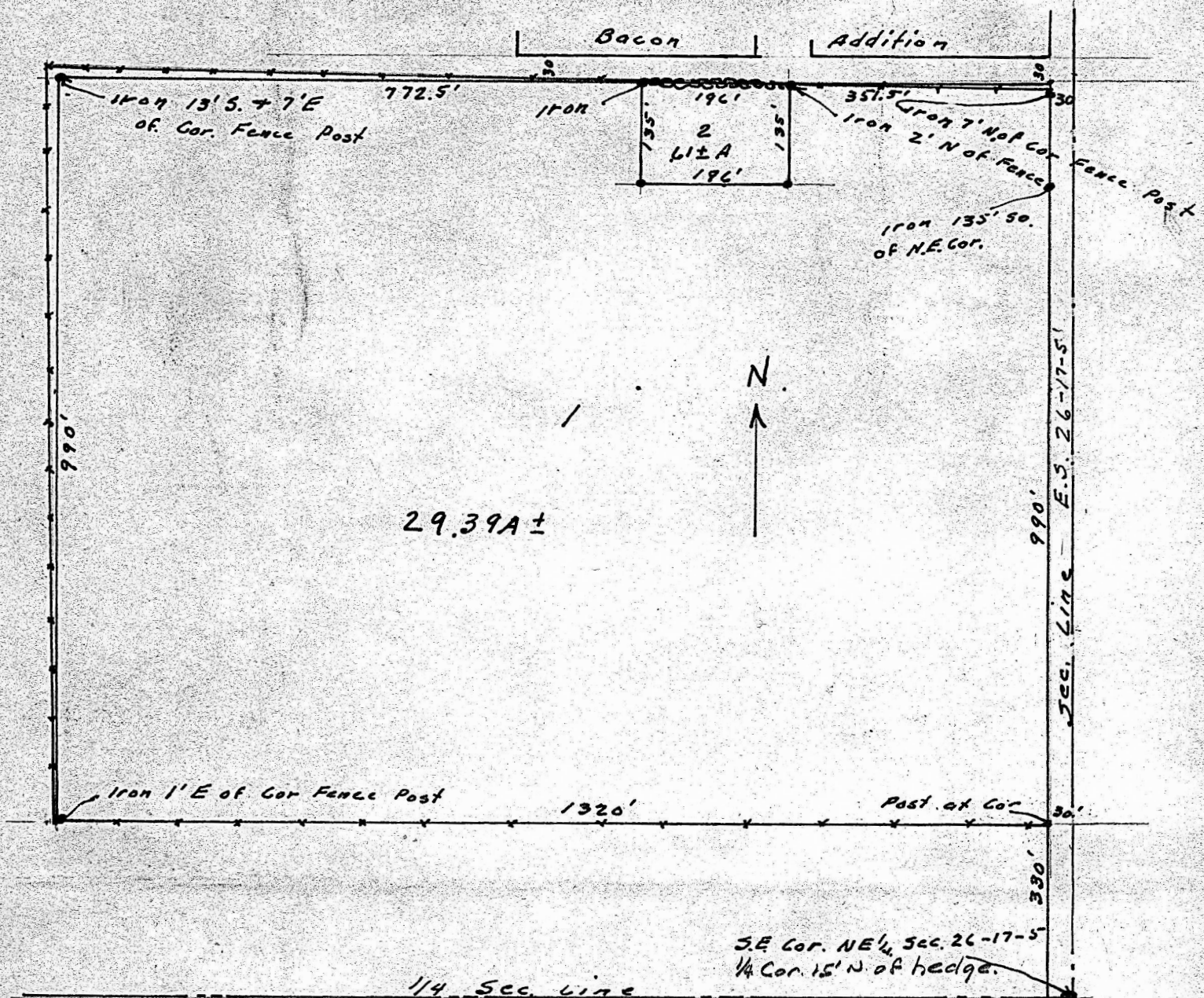

State of Kansas, County of McPherson, ss.

I, G.D. Johnson, Licensed Civil Engineer of the State of Kansas, do hereby certify that I did on the 21st. day of May, 1954 survey the following described tracts in the NE $\frac{1}{4}$. Sec. 26., T.17.S., R.5.W., 6th. P. M. to-wit:

Tract No. 1. Part of the NE $\frac{1}{4}$. Sec. 26., T.17.S., R.5.W., 6th. P. M. Beginning at the Southeast Corner of Bacon's Addition to the City of Marquette, Kansas, thence south 990 ft. (60 Rods), thence west 1320 ft. (80 Rods), thence north 990 ft. (60 Rods), thence east 772.5 ft., thence south 135 ft., thence east 196 ft., thence north 135 ft., thence east 351.5 ft to place of beginning.

Tract No. 2. Part of the SE $\frac{1}{4}$. NE $\frac{1}{4}$. Sec. 26., T.17.S., R.5.W., 6th. P. M. Beginning 351.5 ft west of the Southeast Corner of Bacon's Addition to the City of Marquette, Kansas, thence west 196 ft., thence south 135 ft., thence east 196 ft., thence north 135 ft to place of beginning.

Tract No. 1 contains 29.39 Acres More or less and Tract No 2. contains 0.61 Acres more or less.

I also certify that accompanying plat is a true exhibit of said survey.

G.D. Johnson Engineer,



MICROFILM