

SURVEY FOR: Gary Regier
PURPOSE OF SURVEY: Boundary at 1742 Arapaho Road, Moundridge
DATE OF FIELD WORK: October 27, 2016
PROJECT NUMBER: PLI16142

DESCRIPTION: Commencing at the Southwest corner of Section Twenty-five (25), Township Twenty-one (21) South, Range Three (3) West of the Sixth Principle Meridian, McPherson County, thence N89°22'43"E 1940.28 feet along the South line of said Section to the point-of-beginning; thence N0°44'09"W 659.0 feet; thence N89°22'43"E 419.0 feet; thence S0°44'09"E 659.0 feet to a point on the South line of said Section; thence S89°22'43"W 419.0 feet along the South line of said Section to the point-of-beginning containing 6.34 acres more or less and subject to a road right-of-way on the South 33 feet and any other easements or restrictions of record.

SW/4 Section 25, T21S, R3W

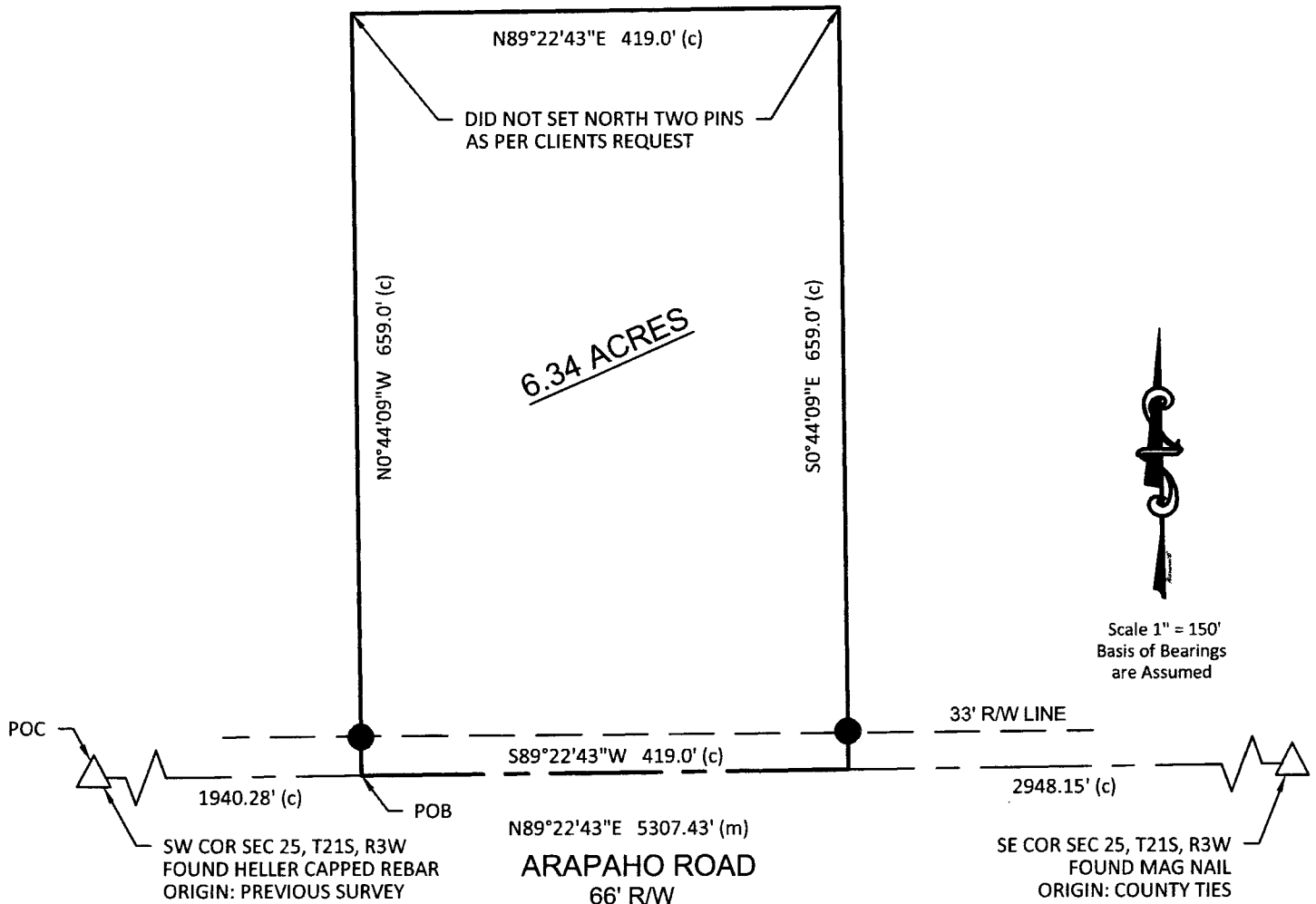

LEGEND

- △ - Found Section Corner
- - Set PLI Capped Rebar
- (M) - Measured Distances
- (C) - Calculated Distances

SURVEYOR'S CERTIFICATE:

I hereby certify this survey to be true, correct and complete representation of the survey as surveyed by me, this 27th day of October, 2016.

Prairie Landworks, Inc.
McPherson, KS 67460

905 N.Vanguard St.

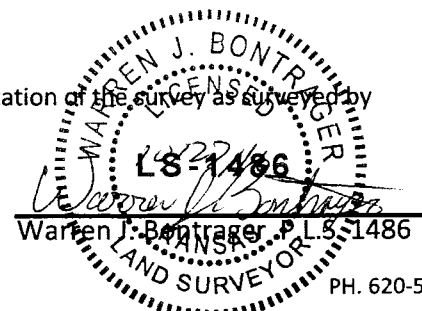

PH. 620-504-5049