



Garber Surveying Service, P.A.

423 West 1st Ave.
Hutchinson, Kansas 67501
Phone 620 665-7032 • FAX 620 663-7401

511 North Poplar Street
Newton, Kansas 67114
Phone 316 283-5053 • FAX 316 283-5073

Project No. G2007-411

SURVEY FOR: ELDON WOELK

DESCRIPTION: A portion of the East Half of Section 25, Township 21 South, Range 1 West of the 6th Principal Meridian, McPherson County, Kansas more particularly described as follows: Commencing at the Northeast corner of the Northeast Quarter of Section 25, Township 21 South, Range 1 West of the 6th Principal Meridian; thence with an assumed bearing South 00°37'07" East along the East line of said Northeast Quarter 2357.10 feet for the point of beginning; thence continuing South 00°37'07" East along the East line of said Northeast Quarter 282.00 feet to the Southeast corner of the Northeast Quarter of said Section; thence South 00°39'11" East along the East line of the Southeast Quarter of said Section a measured distance of 170.00 feet; thence South 89°20'49" West 33.00 feet to the West right-of-way of the existing public roadway; thence North 87°30'38" West 255.38 feet; thence North 00°38'54" West 181.17 feet; thence South 89°22'53" West 112.00 feet; thence North 00°37'07" West parallel with the East line of the Northeast Quarter of said Section 257.00 feet; thence North 89°22'53" East 400.00 feet to the point of beginning containing 3.609 Acres, subject to road right-of-way across the East 33.00 feet thereof and any other easements of record.
A/K/A 149 30th Avenue

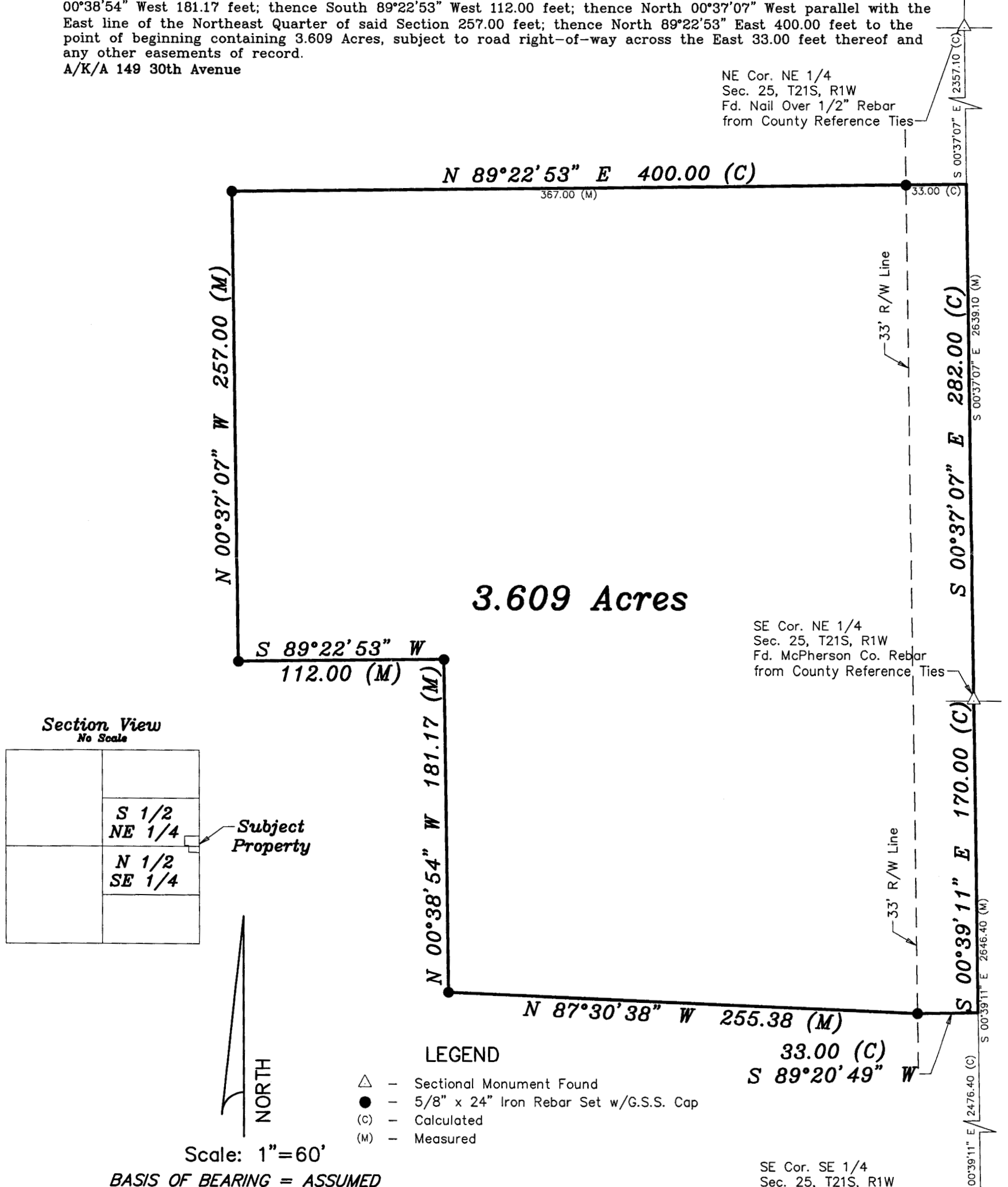

DATE OF FIELD WORK: July 13, 2007

SURVEYOR'S CERTIFICATE:

I hereby certify this plat to be a true, correct and complete representation of the property described above as surveyed under my supervision.
Dated: July 20, 2007