

A SURVEY OF A TRACT OF LAND IN THE
NE1/4, SECTION 25, T20S R3W
MCPHERSON, COUNTY

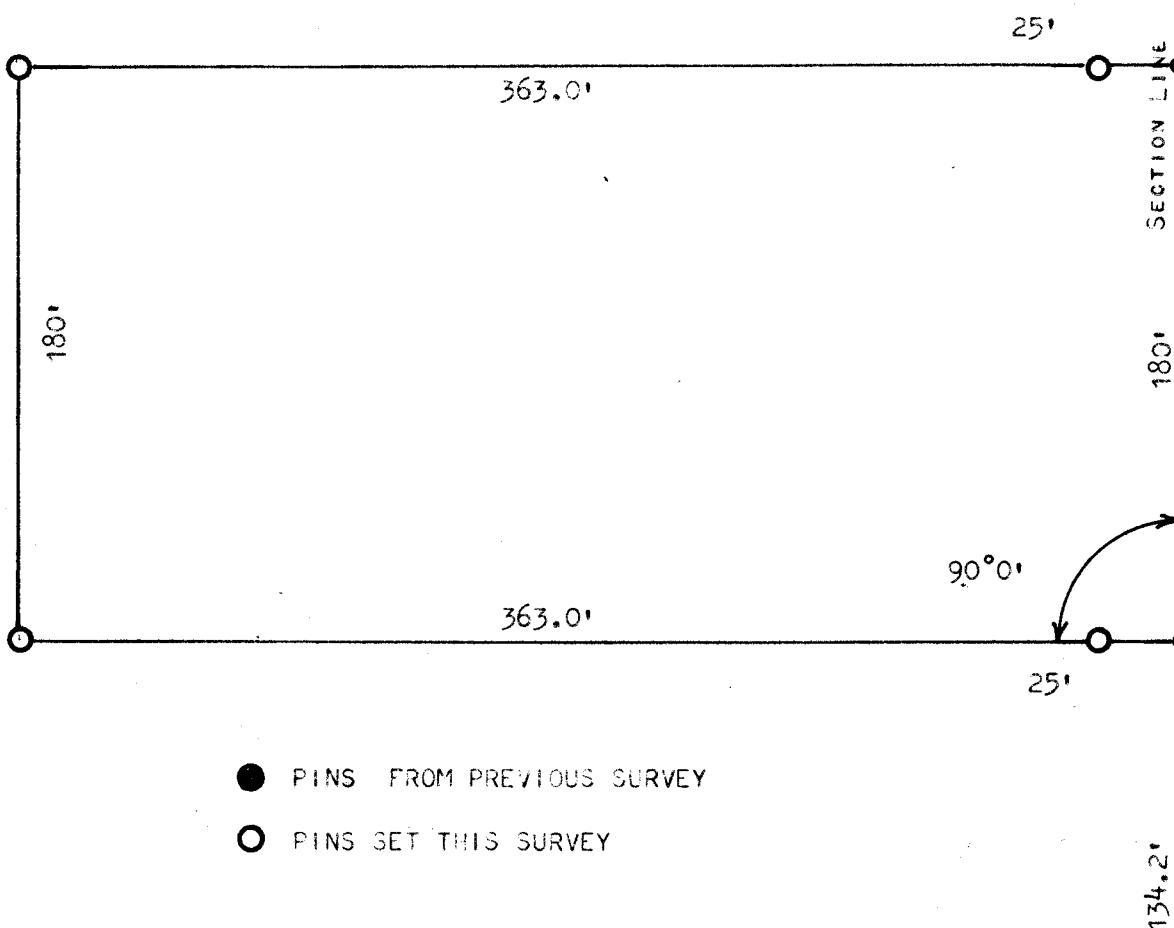

● PINS FROM PREVIOUS SURVEY

○ PINS SET THIS SURVEY

STATE OF KANSAS)
COUNTY OF MCPHERSON) SS

SE CORNER OF NE1/4, SEC 25
1/4 SECTION LINE

I, FRANCIS R. RANKIN, PROFESSIONAL ENGINEER OF THE STATE OF KANSAS
DO HEREBY CERTIFY THAT UNDER MY SUPERVISION A SURVEY WAS MADE OF
A TRACT OF LAND IN THE NE1/4, SECTION 25, T20S R3W OF THE 6TH F.M.
AND DESCRIBED AS FOLLOWS:

BEGINNING AT A POINT 134.2 FEET NORTH OF THE SE CORNER OF THE NE1/4,
OF SAID SECTION 25, T20S R3W; THENCE WEST AT A RIGHT ANGLE FROM SECTION
LINE 363.0 FEET; THENCE NORTH PARREL WITH SECTION LINE 180.0 FEET;
THENCE EAST 363.0 FEET; THENCE SOUTH 180.0 FEET TO PLACE OF BEGINNING.
SAID TRACT OF LAND CONTAINS 1.5 ACRES MORE OR LESS, AND THAT THE ACCOM-
PANYING PLAT IS TRUE EXHIBIT OF SAID SURVEY AS FAR AS IT IS KNOWN TO
ME.

SURVEY CALLED FOR BY CLAYTON J. UNRUH

SIGNED THIS 18 DAY OF JUNE, 1971

FRANCIS RANKIN
PROFESSIONAL ENGINEER
MCPHERSON, KANSAS



MICROFILM