

A SURVEY OF A TRACT OF LAND IN THE NE1/4,NE1/4
SECTION 25, T20S, R1W, MCPHERSON COUNTY, KANSAS

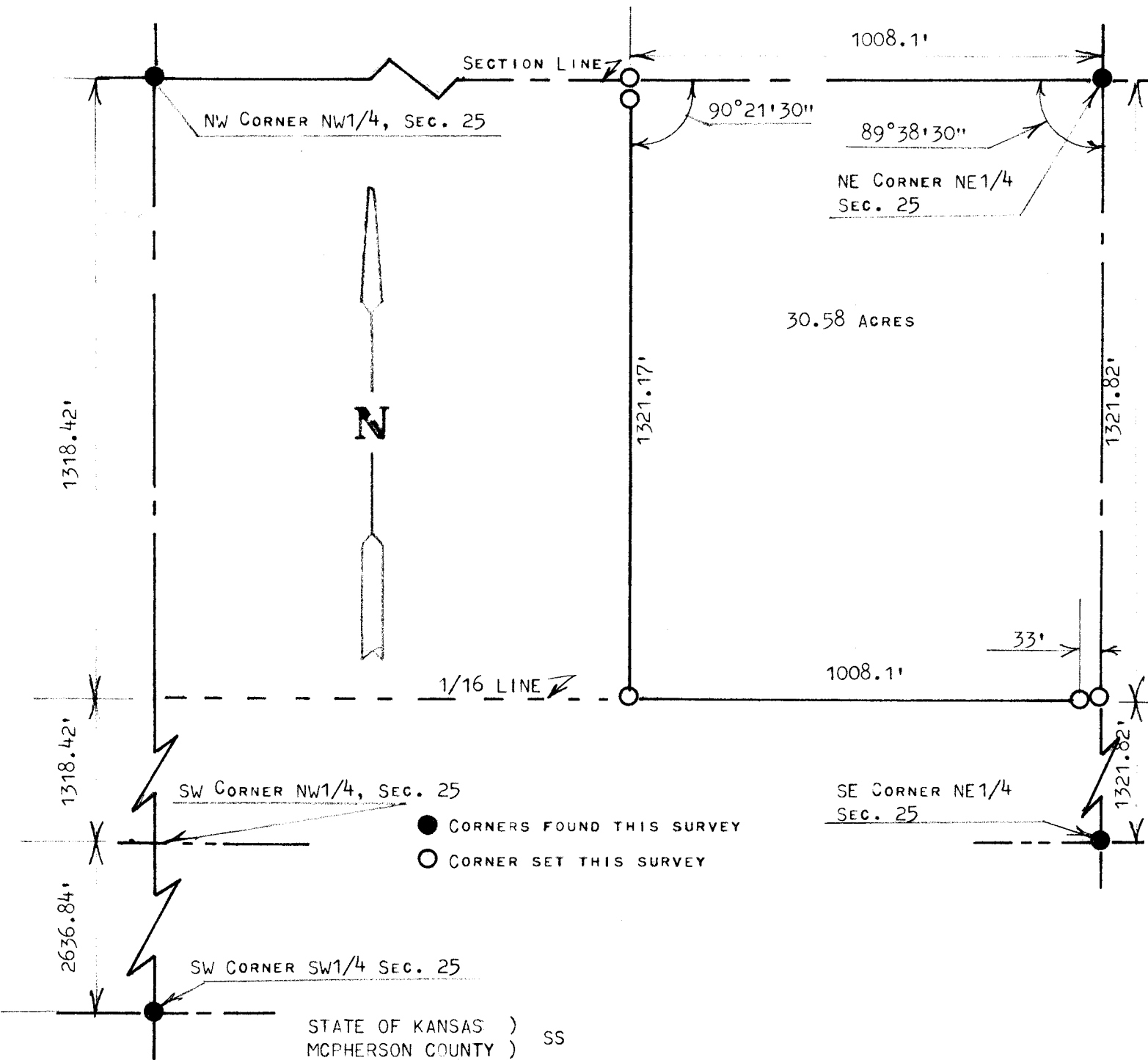

I, MELVIN FERGUSON, PROFESSIONAL ENGINEER OF THE STATE OF KANSAS DO HEREBY CERTIFY THAT UNDER MY SUPERVISION A SURVEY WAS MADE OF A TRACT OF LAND IN THE NE1/4,NE1/4, SECTION 25, T20S, R1W OF THE 6TH P.M. AND DESCRIBED AS FOLLOWS;

BEGINNING AT THE NE CORNER OF SAID NE1/4,NE1/4, SECTION 25, T20S, R1W; THENCE WEST ON SECTION LINE 1008.1 FEET; THENCE SOUTH PARALLEL WITH EAST SECTION LINE 1321.17 FEET AND TO THE 1/16 LINE; THENCE EAST ON 1/16 LINE 1008.1 FEET AND TO SECTION LINE; THENCE NORTH ON SECTION LINE 1321.82 FEET AND TO PLACE OF BEGINNING, SAID TRACT OF LAND CONTAINS 30.58 ACRES MORE OR LESS, AND THAT THE ABOVE PLAT IS A TRUE EXHIBIT OF SAID SURVEY AS FAR AS IT IS KNOWN TO ME.

SURVEY CALLED FOR BY HARVEY SCHMIDT

SIGNED THIS 9th DAY OF MAY, 1983

Melvin Ferguson
MELVIN FERGUSON

PROFESSIONAL ENGINEER

MCPHERSON, KANSAS

