

A SURVEY IN THE NW1/4
Sec. 25 T20S R1W

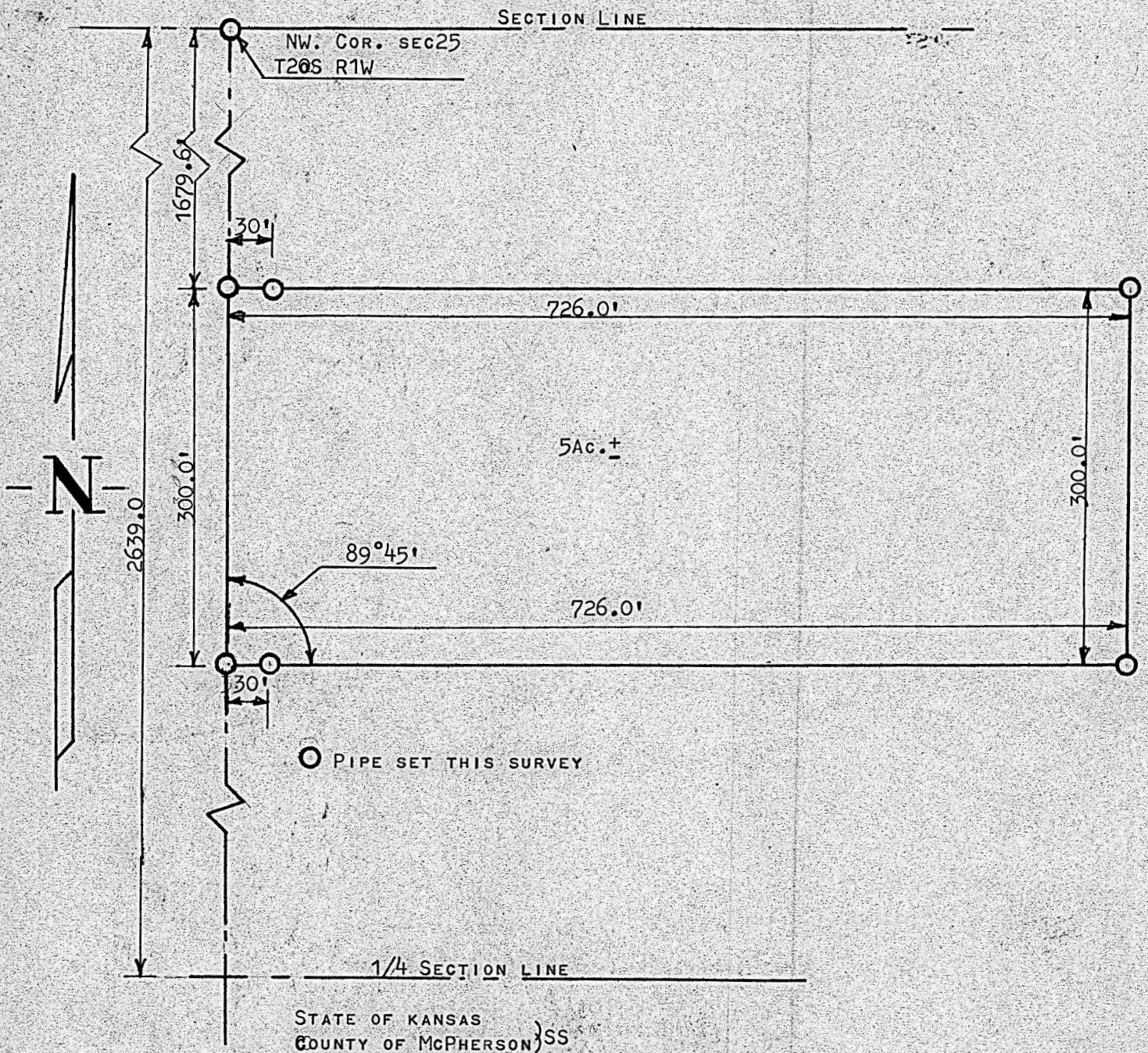

I, FRANCIS R. RANKIN P.E. HERBY CERTIFY THE ABOVE SURVEY TO BE MADE UNDER MY SUPERVISION IN THE NW1/4 SECTION 25 T20S R1W OF THE 6TH P.M. DESCRIBED AS FOLLOWS:

BEGINNING AT A POINT 1679.6 FEET SOUTH OF THE NORTHWEST CORNER SECTION 25 T20S R1W; THENCE SOUTH 300.0 FEET ON SECTION LINE;; THENCE EAST AT AN ANGLE OF 89 DEGREES 45 MINUTES AND A DISTANCE 726.0 FEET; THENCE NORTH 300.0 FEET; THENCE WEST 726.0 FEET TO THE PLACE OF BEGINNING, SAID TRACT CONTAINING 5.0 ACRES MORE OR LESS., AND THAT THE ACCOMPANYING PLAT IS A TRUE EXHIBIT OF SAID SURVEY AS FAR AS IT IS KNOWN TO ME.

SURVEY CALLED FOR BY GERALD SCHMIDT

SIGNED THIS 6 DAY OF May 1962

Francis Rankin
FRANCIS RANKIN
PROFESSIONAL ENGINEER
McPHERSON, KANSAS

F. R. RANKIN
LICENSED
799
PROFESSIONAL ENGINEER
KANSAS

MICROFILM