

Garber Surveying Service, P.A.



2908 North Plum St.
Hutchinson, Kansas 67502
Phone 620 665-7032 • FAX 620 663-7401

511 North Poplar St.
Newton, Kansas 67114
Phone 316 283-5053 • FAX 316 283-5073

115 East Marlin
McPherson, Kansas 67460
Phone 620 241-4441 • FAX 620 241-4458

Project No. G2014-835

SURVEY FOR: WESTAR ENERGY

DESCRIPTION OF SURVEY::

Stake out & Mark Substation boundary limits based from Wheatland Substation General Layout Drawing S01140 GN01 (renumbered from: KPL Drawing D-6151, Sheet 1).

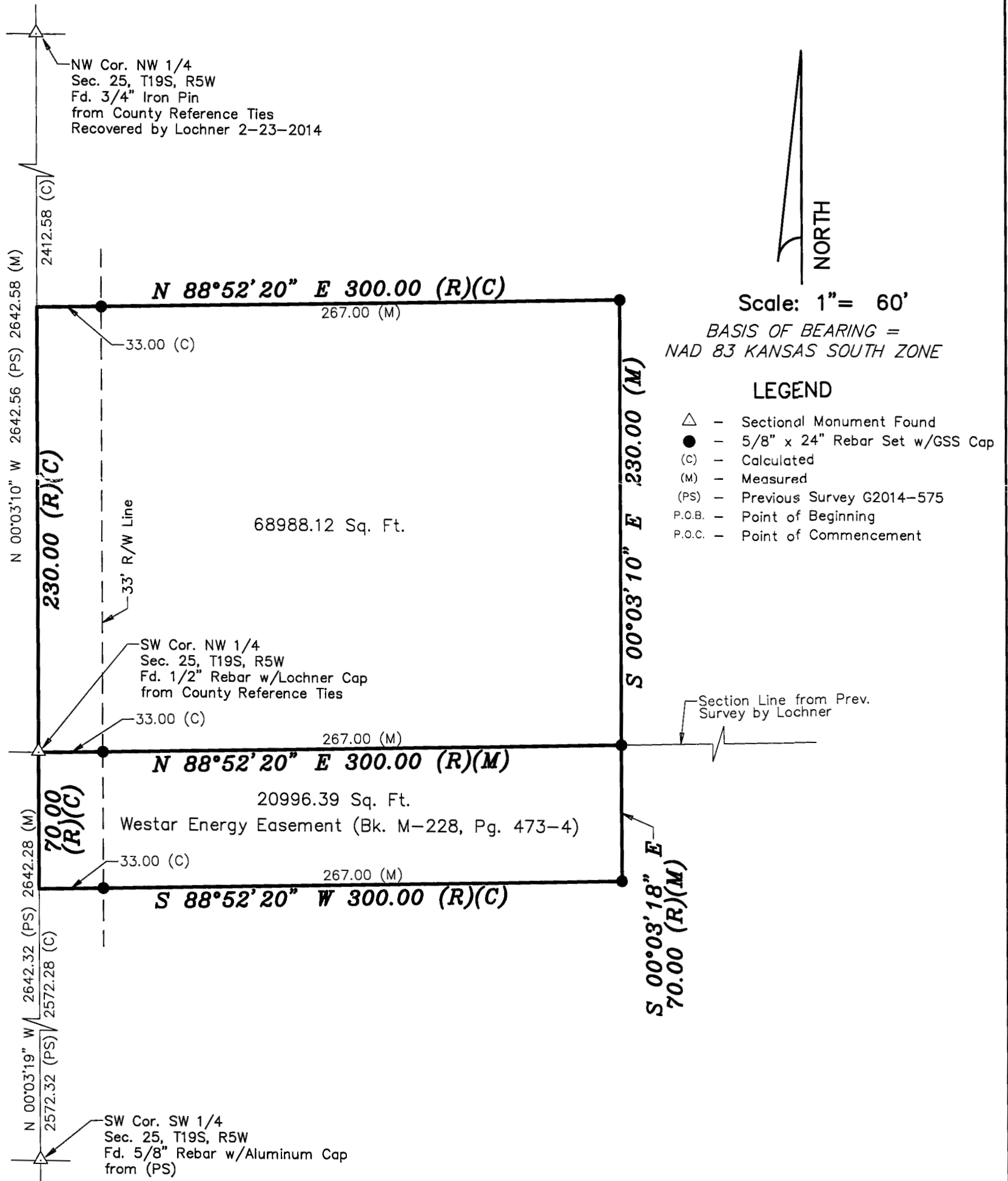

DATE OF FIELD WORK: 12/22/2014

SURVEYOR'S CERTIFICATE:

I hereby certify this plat to be a true, correct and complete representation of the property described above as surveyed under my supervision.
Dated: 2/9/2015

Daniel E. Garber LS #683 2.9.2015