

**Garber
Surveying Service, P.A.**

217 East 1st, Suite 16 Hutchinson, KS 67501

Proj. No. G87-561

SURVEY FOR: Enron Liquid Pipeline
DESCRIPTION: Survey of a tract in the Southwest Quarter of Section 25,
Township 19 South, Range 5 West of the 6th Principal Meridian, McPherson
County, Kansas, as described on the attached sheet.

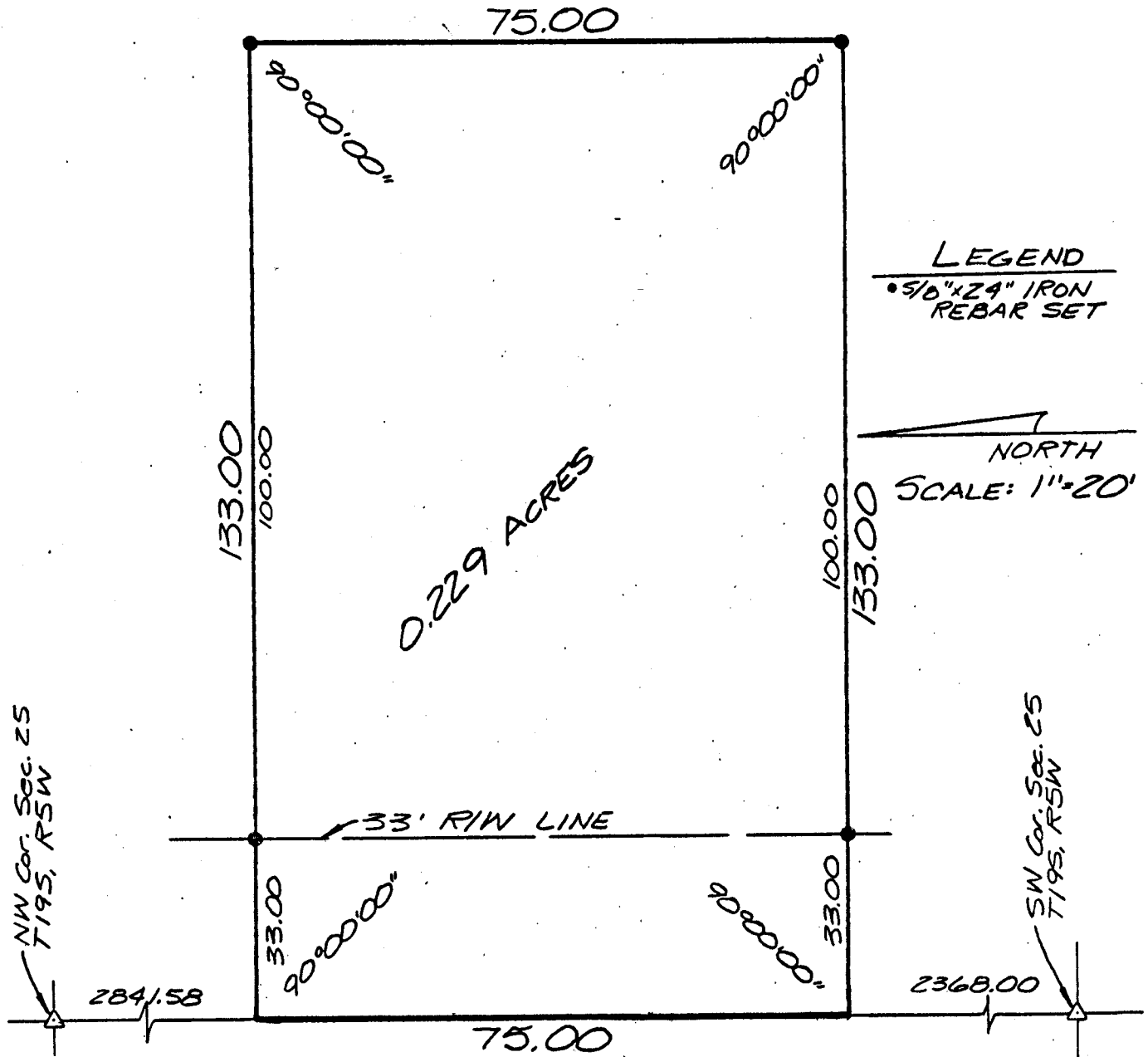

SURVEYOR'S CERTIFICATE:

I hereby certify this plat to be a true, correct and complete representation of the property described above and on the attached sheet, as surveyed under my supervision this 31st day of July, 1987.

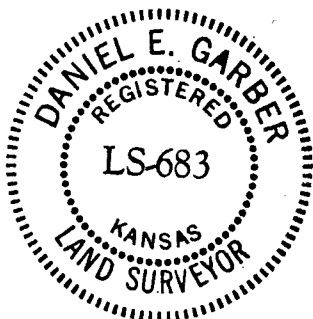

Daniel E. Garber
Daniel E. Garber RLS #683