



# Garber Surveying Service, P.A.

217 East 1st, Suite 16 • Phone 316 665-7032  
Hutchinson, Kansas 67501

PROJ. NO. G89-747

SURVEY FOR: LEONARD BULLER

DESCRIPTION: That portion of the Northeast Quarter of Section 25, Township 19 South, Range 3 West of the 6th Principal Meridian lying Northwest of U.S. Highway No. 56 more particularly described on the attached sheet.

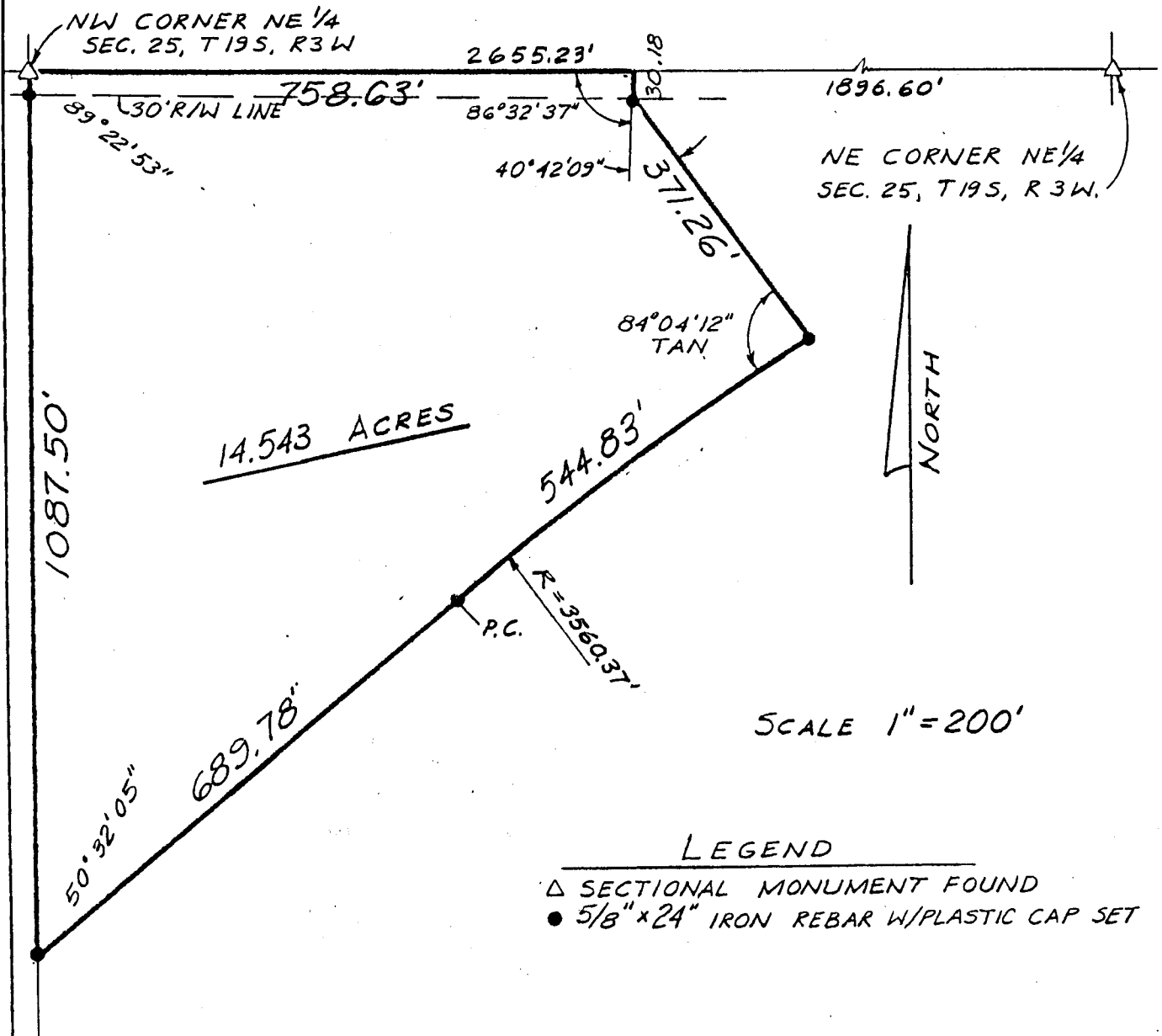

I hereby certify this plat to be a true, correct and complete representation of the property described above and on the attached sheet as surveyed under my supervision, this 13th of December, 1989.

*Daniel E. Garber*  
Daniel E. Garber RLS #683

