

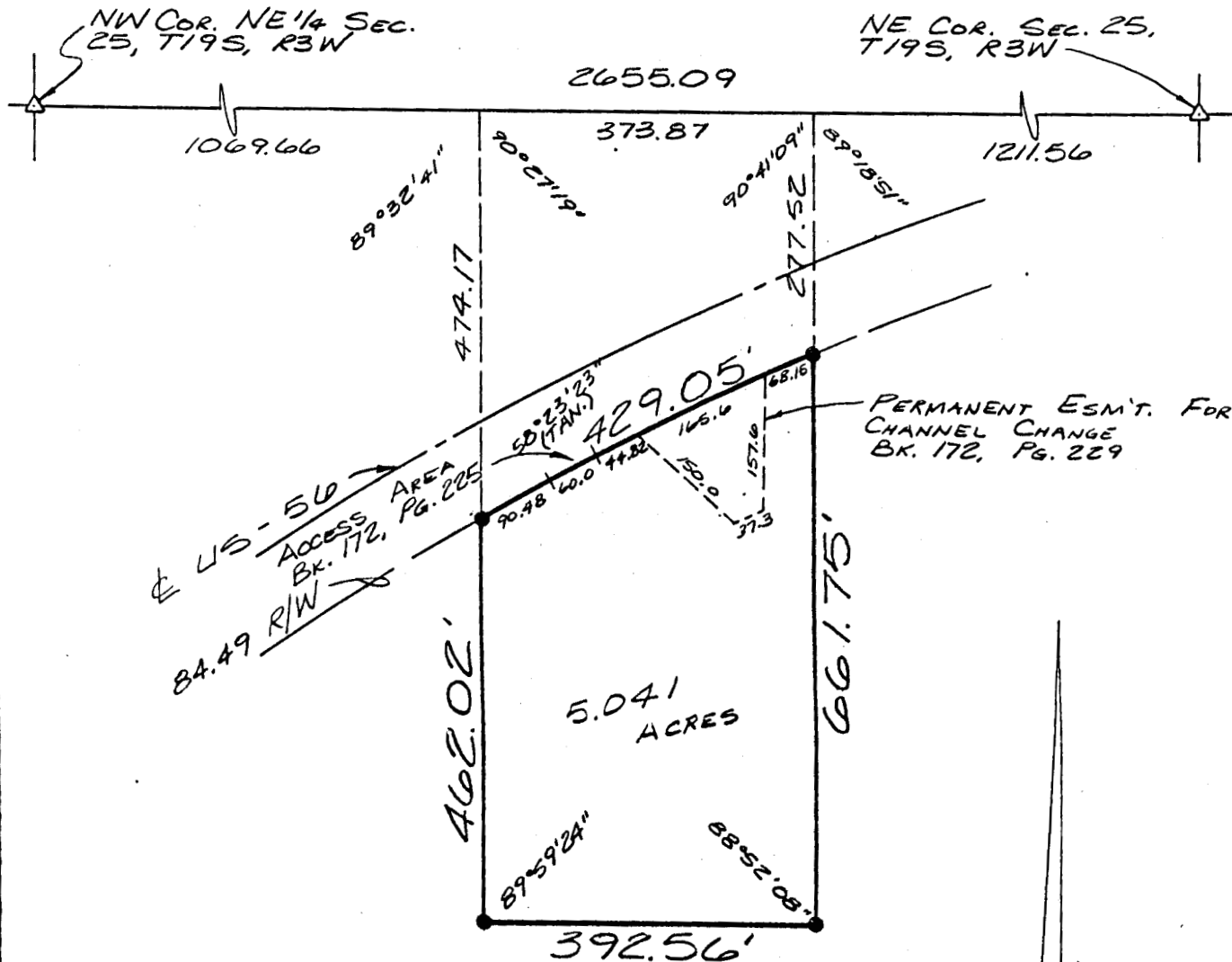

SURVEY FOR: LEONARD BULLER  
DESCRIPTION: A tract of land in the Northeast Quarter of Section 25, Township 19 South, Range 3 West of the 6th Principal Meridian in McPherson County, Kansas as described on the attached sheet.



LEGEND

- △ SECTIONAL MON. FND.
- 5/8" x 24" IRON PIN SET

NORTH

SCALE 1"=200'

I hereby certify this plat to be a true, correct and complete representation of the property described above and on the attached sheet as surveyed under my supervision, this 12th of December, 1988.

*Daniel E. Garber*

Daniel E. Garber RLS #683

