

A SURVEY OF A TRACT OF LAND IN THE
SW1/4, SECTION 25, T19S, R3W
MCPHERSON COUNTY, KANSAS

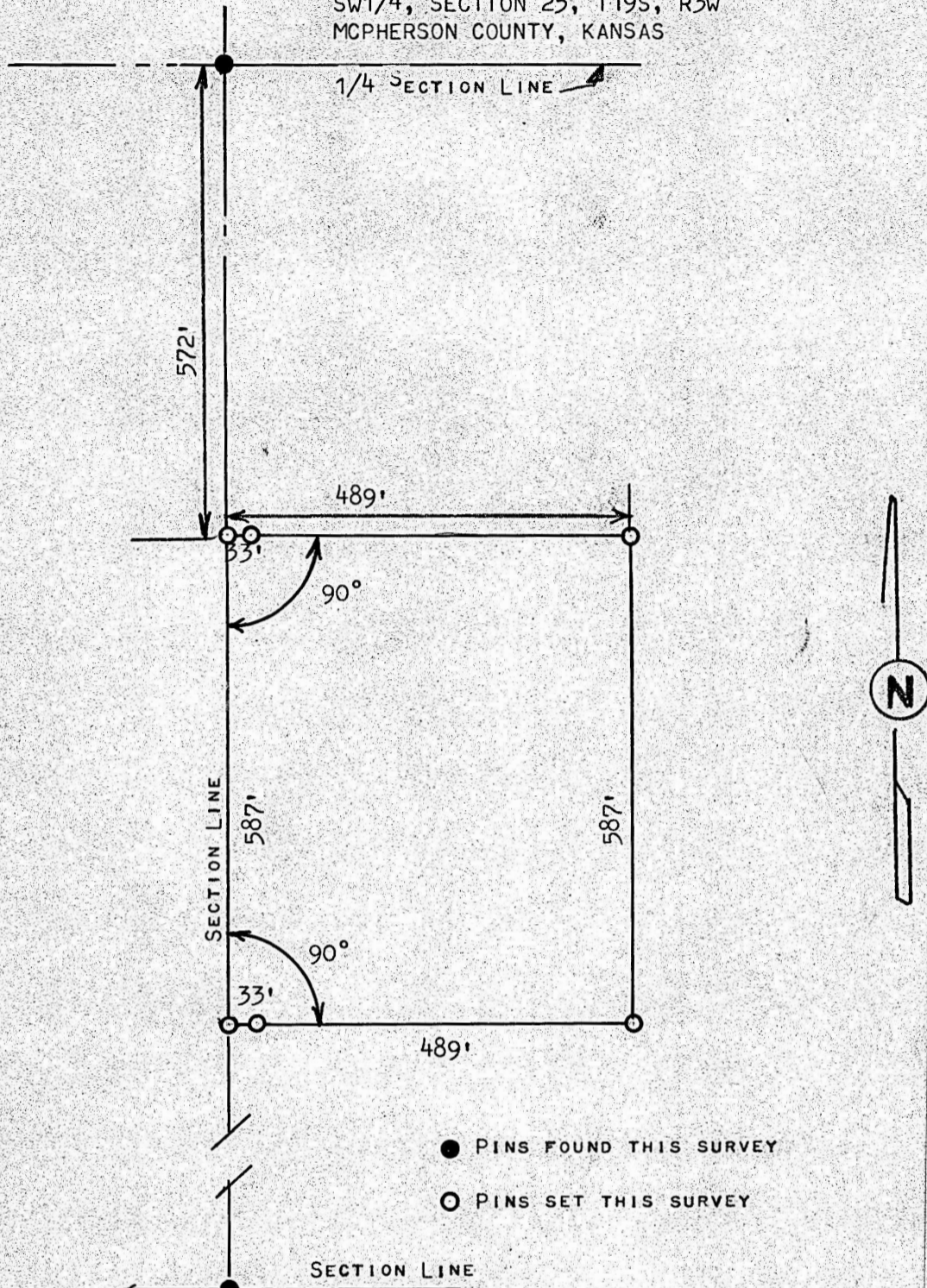

STATE OF KANSAS)
COUNTY OF MCPHERSON) SS

I, MELVIN FERGUSON, PROFESSIONAL ENGINEER OF THE STATE OF KANSAS DO HEREBY CERTIFY THAT UNDER MY SUPERVISION A SURVEY WAS MADE OF A TRACT OF LAND IN THE SW1/4, SECTION 25, T19S, R3W OF THE 6TH P.M. AND DESCRIBED AS FOLLOWS: BEGINNING 572 FEET SOUTH OF THE NW CORNER OF SAID SW1/4, SECTION 25, T19S, R3W; THENCE RIGHT ANGLE EAST AND A DISTANCE OF 489 FEET; THENCE SOUTH PARALLEL WITH SECTION LINE 587 FEET; THENCE WEST TO SECTION LINE 489 FEET; THENCE NORTH ON SECTION LINE 587 FEET AND TO THE PLACE OF BEGINNING, SAID TRACT OF LAND CONTAINS 6.6 ACRES MORE OR LESS, AND THAT THE ABOVE PLAT IS A TRUE EXHIBIT OF SAID SURVEY AS FAR AS IT IS KNOWN TO ME.

SURVEY CALLED FOR BY GARY STUCKY

SIGNED THIS 10th DAY OF OCTOBER, 1978

Melvin Ferguson
MELVIN FERGUSON
PROFESSIONAL ENGINEER
MCPHERSON, KANSAS

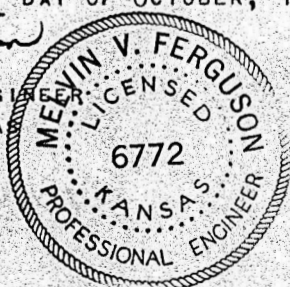

MICROFILM

MICROFILM